

# SKETCH/AREA TABLE ADDENDUM

DATE 2/1/11

RE # 3008745

SUBJECT	PARCEL ID <b>30G 3819HP 19.01</b>	CITY <b>MICCO</b>	COUNTY <b>BREVARD</b>	STATE <b>FL</b>	ZIP <b>32976</b>
	PERMIT # <b>NA</b>				
	MARKET AREA <b>15</b>	ADDRESS <b>9460 FLEMING GRANT RD</b>			
	APPRAISER NAME <b>EWI</b>	BRANCH OFFICE <b>PALM BAY</b>			

EST FROM PICTOMETRY

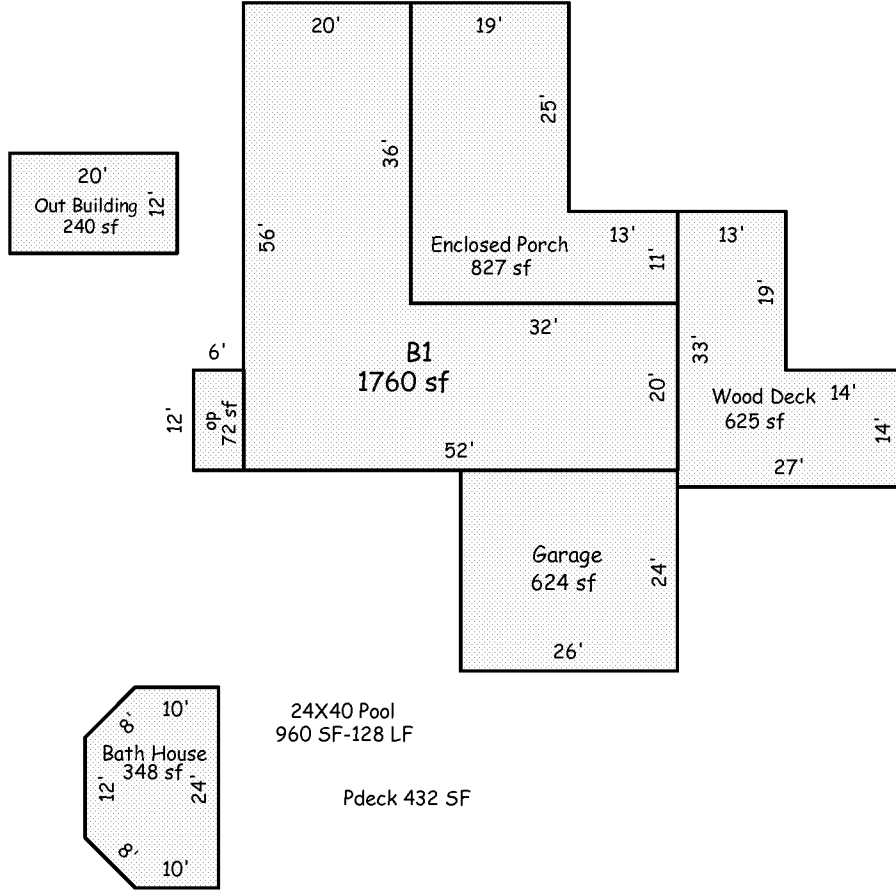

PDC 1 OF 2

Scale: 1 = 23

AREA CALCULATIONS	AREA CALCULATIONS SUMMARY						Comment Table 1	
	Code	Description	Factor	Net Size	Perimeter	Net Totals		
	B1	B1	1.00	1760	216	1760		
GA	Garage	1.00	624	100	624			
EP	Enclosed Porch	1.00	827	136	827			
OP	op	1.00	72	36	72			
BATHH	Bath House	1.00	348	73	348			
OBLD	Out Building	1.00	240	64	240			
WDECK	Wood Deck	1.00	625	120	625			
							Comment Table 2	Comment Table 3

# SKETCH/AREA TABLE ADDENDUM

DATE 2/1/11

RE # 3008745

SUBJECT

PARCEL ID 30G 3819HP 19.01			
CITY MICCO	COUNTY BREVARD	STATE FL	ZIP 32976
PERMIT # NA			
MARKET AREA 15	ADDRESS 9460 FLEMING GRANT RD		
APPRAISER NAME EWI	BRANCH OFFICE PALM BAY		

IMPROVEMENTS SKETCH

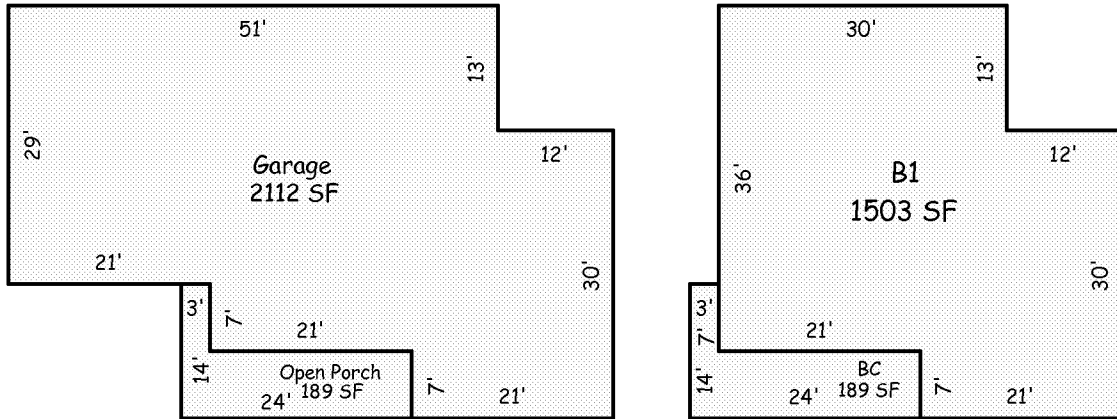

Pdc 2 of 2  
Scale: 1 = 20

AREA CALCULATIONS

### AREA CALCULATIONS SUMMARY

Code	Description	Factor	Net Size	Perimeter	Net Totals
B1	B1	1.00	1503	170	1503
GA	Garage	1.00	2112	212	2112
OP	Open Porch	1.00	189	76	189
BC	BC	1.00	189	76	189

#### Comment Table 1

--

#### Comment Table 2

#### Comment Table 3

--	--