

# SKETCH/AREA TABLE ADDENDUM

Parcel No 1/18/07

File No 3008122

Property Address 30-38-23-HI-51-6

City MICCO

County BREVARD

State FL

Zip 32976

Owner

Client Client Address 9344 VICTORIA DR, MICCO

Appraiser Name JEC Inspection Date PALM BAY

SUBJECT

IMPROVEMENTS SKETCH

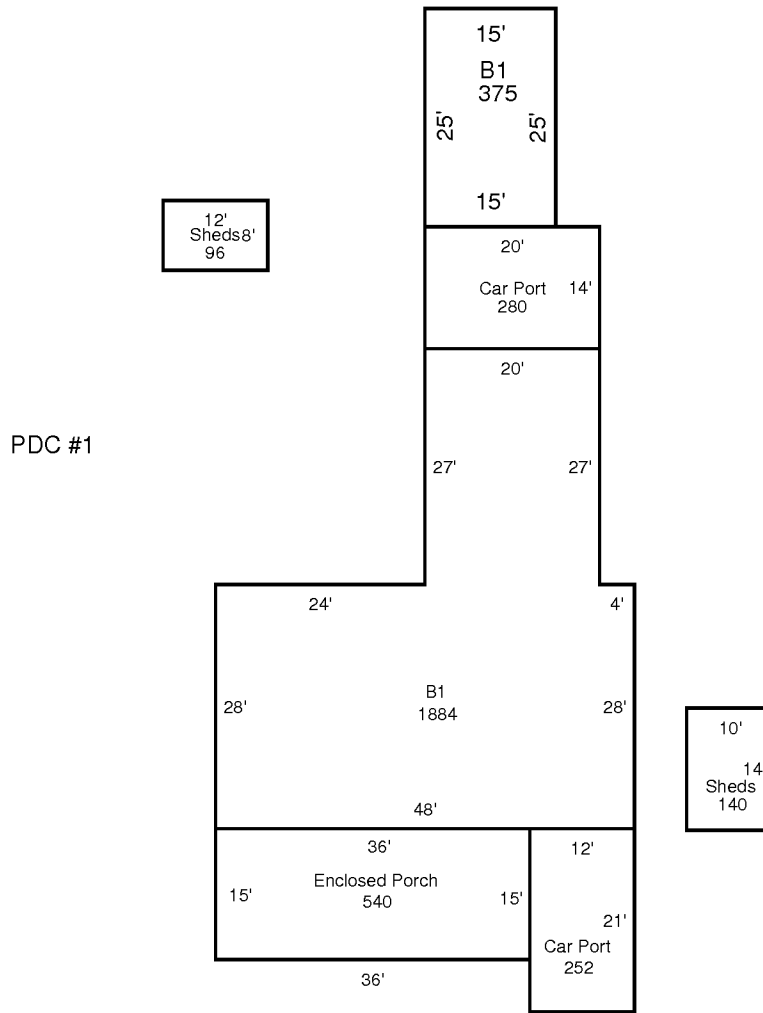

AREA CALCULATIONS

### AREA CALCULATIONS SUMMARY

Code	Description	Factor	Net Size	Perimeter	Net Totals
B1	B1	1.00	1884	206	
	B1	1.00	375	80	2259
EP	Enclosed Porch	1.00	540	102	540
CP	Car Port	1.00	280	68	
	Car Port	1.00	252	66	532
SHED	Sheds	1.00	96	40	
	Sheds	1.00	140	48	236

### Comment Table 1

--	--

### Comment Table 2

### Comment Table 3

--	--

# SKETCH/AREA TABLE ADDENDUM

Parcel No 1/18/07

File No 3008122

Property Address 30-38-23-HI-51-6

City MICCO

County BREVARD

State FL

Zip 32976

Owner

Client Client Address 9344 VICTORIA DR, MICCO

Appraiser Name JEC Inspection Date PALM BAY

SUBJECT

IMPROVEMENTS SKETCH

AREA CALCULATIONS

## AREA CALCULATIONS SUMMARY

Code	Description	Factor	Net Size	Perimeter	Net Totals

### Comment Table 1

--

### Comment Table 2

--

### Comment Table 3

--

# SKETCH/AREA TABLE ADDENDUM

Parcel No 1/18/07

File No 3008122

Property Address 30-38-23-HI-51-6

City MICCO

County BREVARD

State FL

Zip 32976

Owner

Client Client Address 9344 VICTORIA DR, MICCO

Appraiser Name JEC Inspection Date PALM BAY

PDC #2

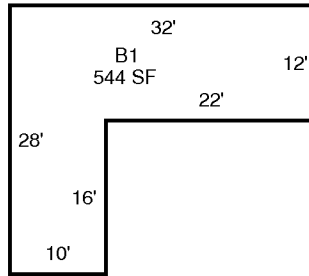

## AREA CALCULATIONS SUMMARY

Code	Description	Factor	Net Size	Perimeter	Net Totals
B1	B1	1.00	544	120	544

### Comment Table 1

### Comment Table 2

### Comment Table 3