

SKETCH/AREA TABLE ADDENDUM

DATE 7/15/10

RE # 3008109

SUBJECT

PARCEL ID 30-38-23-HI-49-6			
CITY MICCO	COUNTY BREVARD	STATE FL	ZIP 32976
PERMIT # NA			
MARKET AREA 152029	ADDRESS 3925 FOOSHE AVE		
APPRAISER NAME LPH	BRANCH OFFICE PALM BAY		

IMPROVEMENTS SKETCH

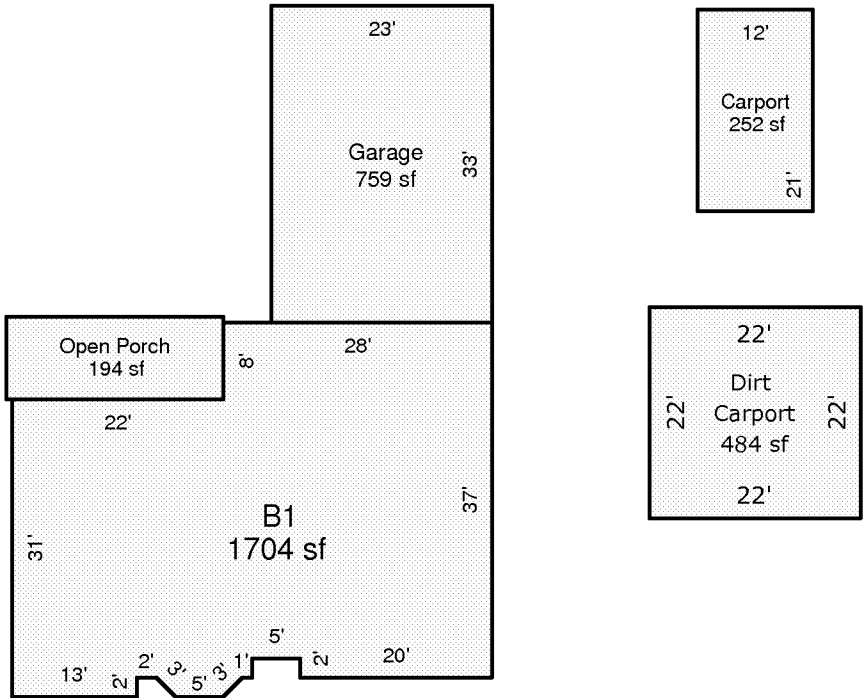

Scale: 1 = 20

AREA CALCULATIONS

AREA CALCULATIONS SUMMARY

Code	Description	Factor	Net Size	Perimeter	Net Totals
B1	B1	1.00	1704	184	1704
GA	Garage	1.00	759	112	759
OP	Open Porch	1.00	194	62	194
CRPRT	Carport	1.00	252	66	
	Carport	1.00	484	88	736

Comment Table 1

--

Comment Table 2

Comment Table 3

--	--