

SKETCH/AREA TABLE ADDENDUM

DATE 11/02/2010

RE # 3003481

SUBJECT	PARCEL ID 30-38-10-JS-54-38
CITY BAREFOOT BAY	COUNTY BREVARD STATE FL ZIP 32976
PERMIT # NONE	
MARKET AREA 152000	ADDRESS 822 HYACINTH CIRCLE
APPRAISER NAME JTC	BRANCH OFFICE VIERA

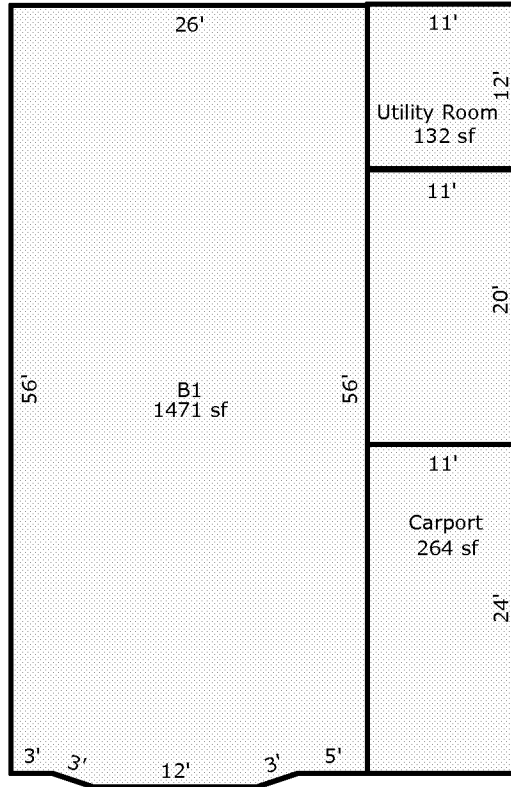

Enclosed Room
220 sf

Scale: 1 = 14

AREA CALCULATIONS	<h3>AREA CALCULATIONS SUMMARY</h3> <table border="1" style="width: 100%; border-collapse: collapse;"> <thead> <tr> <th>Code</th> <th>Description</th> <th>Factor</th> <th>Net Size</th> <th>Perimeter</th> <th>Net Totals</th> </tr> </thead> <tbody> <tr> <td>B1</td> <td>B1</td> <td>1.00</td> <td>1471</td> <td>164</td> <td>1471</td> </tr> <tr> <td>UT</td> <td>Utility Room</td> <td>1.00</td> <td>132</td> <td>46</td> <td>132</td> </tr> <tr> <td>CRPRT</td> <td>Carport</td> <td>1.00</td> <td>264</td> <td>70</td> <td>264</td> </tr> <tr> <td>ENCLR</td> <td>Enclosed Room</td> <td>1.00</td> <td>220</td> <td>62</td> <td>220</td> </tr> </tbody> </table>	Code	Description	Factor	Net Size	Perimeter	Net Totals	B1	B1	1.00	1471	164	1471	UT	Utility Room	1.00	132	46	132	CRPRT	Carport	1.00	264	70	264	ENCLR	Enclosed Room	1.00	220	62	220	SUBJECT
Code	Description	Factor	Net Size	Perimeter	Net Totals																											
B1	B1	1.00	1471	164	1471																											
UT	Utility Room	1.00	132	46	132																											
CRPRT	Carport	1.00	264	70	264																											
ENCLR	Enclosed Room	1.00	220	62	220																											
		<table border="1" style="width: 100%; border-collapse: collapse;"> <tr> <td colspan="2" style="text-align: center;">Comment Table 1</td> </tr> <tr> <td style="height: 100px;"></td> <td></td> </tr> <tr> <td style="text-align: center;">Comment Table 2</td> <td style="text-align: center;">Comment Table 3</td> </tr> <tr> <td style="height: 100px;"></td> <td></td> </tr> </table>	Comment Table 1				Comment Table 2	Comment Table 3																								
Comment Table 1																																
Comment Table 2	Comment Table 3																															