

SKETCH/AREA TABLE ADDENDUM

DATE 10/14/2010

RE # 3003143

SUBJECT	PARCEL ID 30-38-09-JS-138-19
	CITY BAREFOOT BAY COUNTY BREVARD STATE FL ZIP 32976
	PERMIT # OT0223888 & OT0225118
	MARKET AREA 152000 ADDRESS 1035 GOLDFINCH COURT
	APPRAISER NAME JTC BRANCH OFFICE VIERA

IMPROVEMENTS SKETCH

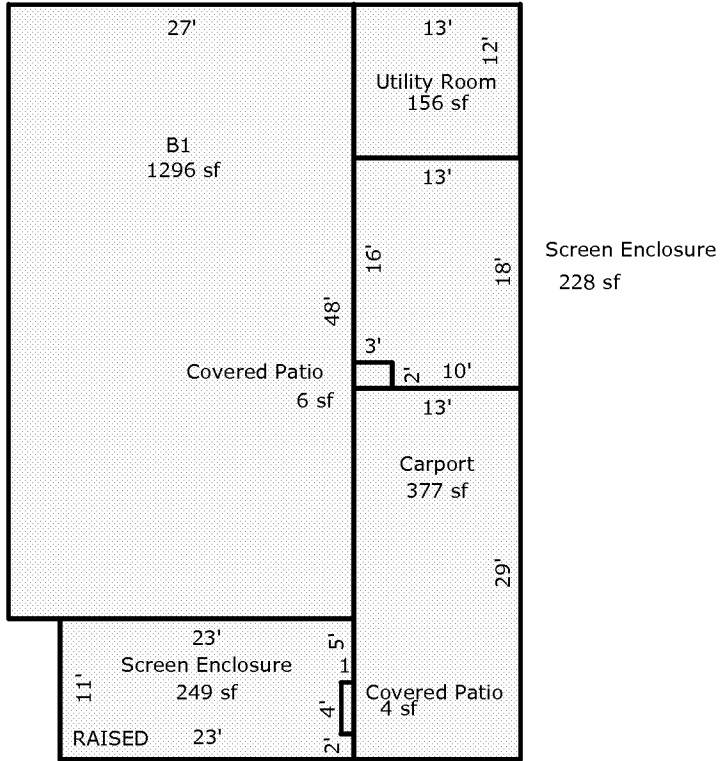

Scale: 1 = 15

AREA CALCULATIONS

AREA CALCULATIONS SUMMARY

Code	Description	Factor	Net Size	Perimeter	Net Totals
B1	B1	1.00	1296	150	1296
UT	Utility Room	1.00	156	50	156
CRPRT	Carport	1.00	377	84	377
CVPRT	Covered Patio	1.00	4	10	
	Covered Patio	1.00	6	10	10
SCREN	Screen Enclosure	1.00	249	70	
	Screen Enclosure	1.00	228	62	477

Comment Table 1

--	--

Comment Table 2

Comment Table 3

--	--