

SKETCH/AREA TABLE ADDENDUM

DATE 2/8/2010

RE # 3003141

SUBJECT

PARCEL ID 30-38-09-JS-138-17			
CITY BAREFOOT BAY	COUNTY BREVARD	STATE FL	ZIP 32976
PERMIT # NONE			
MARKET AREA 152000	ADDRESS 1031 GOLDFINCH CT		
APPRAISER NAME JCT	BRANCH OFFICE TITUSVILLE		

IMPROVEMENTS SKETCH

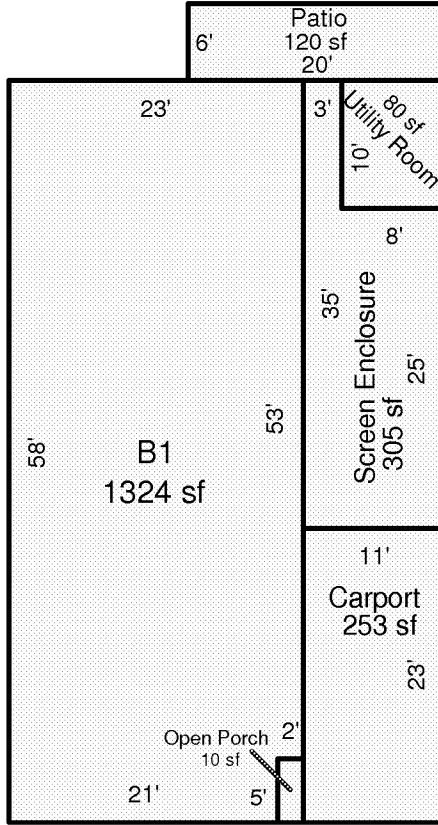

Scale: 1 = 15

AREA CALCULATIONS

AREA CALCULATIONS SUMMARY

Code	Description	Factor	Net Size	Perimeter	Net Totals
B1	B1	1.00	1324	162	1324
OP	Open Porch	1.00	10	14	10
PT	Patio	1.00	120	52	120
UT	Utility Room	1.00	80	36	80
CRPRT	Carport	1.00	253	68	253
SCREN	Screen Enclosure	1.00	305	92	305

Comment Table 1

--	--

Comment Table 2

Comment Table 3

--	--