

# SKETCH/AREA TABLE ADDENDUM

DATE 03/22/2010

RE # 3002513

SUBJECT

PARCEL ID 30-38-09-JS-53-41			
CITY BAREFOOT BAY	COUNTY Brevard	STATE FL	ZIP 32976
PERMIT # OG0181711			
MARKET AREA 152000	ADDRESS 1063 ROYAL PALM DRIVE		
APPRAISER NAME JTC	BRANCH OFFICE TITUSVILLE		

IMPROVEMENTS SKETCH

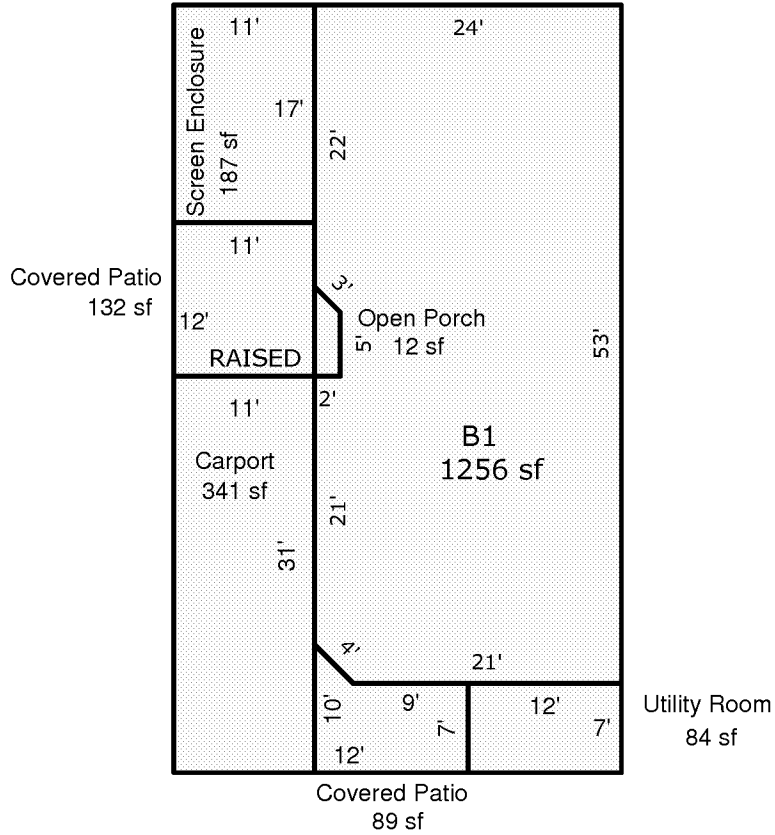

Scale: 1 = 15

AREA CALCULATIONS

### AREA CALCULATIONS SUMMARY

Code	Description	Factor	Net Size	Perimeter	Net Totals
B1	B1	1.00	1256	155	1256
OP	Open Porch	1.00	12	17	12
UT	Utility Room	1.00	84	38	84
CRPRT	Carport	1.00	341	84	341
CVPRT	Covered Patio	1.00	132	46	
	Covered Patio	1.00	89	42	221
SCREN	Screen Enclosure	1.00	187	56	187

#### Comment Table 1

Comment Table 1	

#### Comment Table 2

#### Comment Table 3

--	--