

SKETCH/AREA TABLE ADDENDUM

DATE 03/10/2010

RE # 3002144

SUBJECT

PARCEL ID	30-38-09-JS-43-29						
CITY	BAREFOOT BAY	COUNTY	Brevard	STATE	FL	ZIP	32976
PERMIT #	OMO187967						
MARKET AREA	152000	ADDRESS	1008 ROYAL PALM DRIVE				
APPRAISER NAME	JTC	BRANCH OFFICE	TITUSVILLE				

IMPROVEMENTS SKETCH

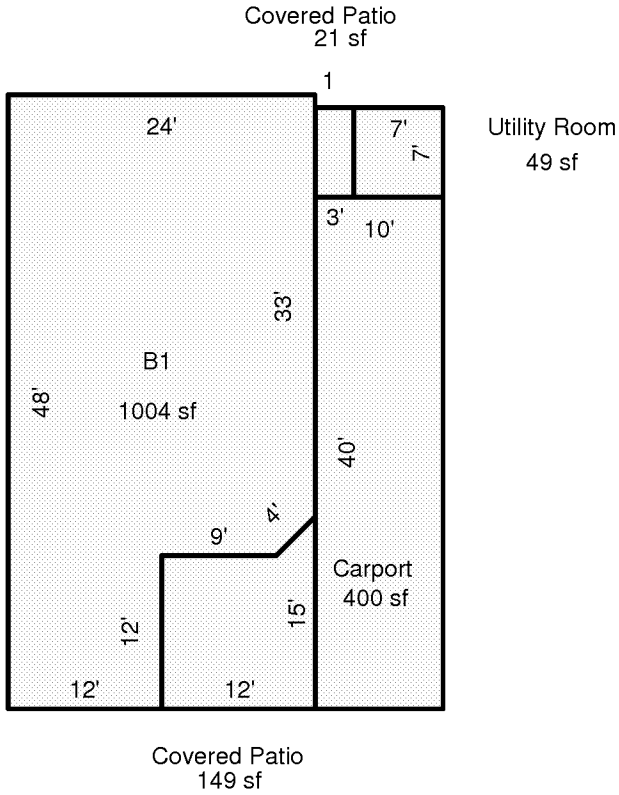

Scale: 1 = 15

AREA CALCULATIONS

AREA CALCULATIONS SUMMARY

Code	Description	Factor	Net Size	Perimeter	Net Totals
B1	B1	1.00	1004	142	1004
UT	Utility Room	1.00	49	28	49
CRPRT	Carport	1.00	400	100	400
CVPRT	Covered Patio	1.00	149	52	
	Covered Patio	1.00	21	20	170

Comment Table 1

--	--

Comment Table 2

Comment Table 3

--	--