

# SKETCH/AREA TABLE ADDENDUM

DATE 1/26/11

RE # 2962784

SUBJECT

PARCEL ID	29-37-20-75-*38		
CITY	PALM BAY	COUNTY	BREVARD
		STATE	FL
		ZIP	32909
PERMIT #	N		
MARKET AREA	014	ADDRESS	2124 WINDBROOK DR SE
APPRAISER NAME	PHK	BRANCH OFFICE	PALM BAY

IMPROVEMENTS SKETCH

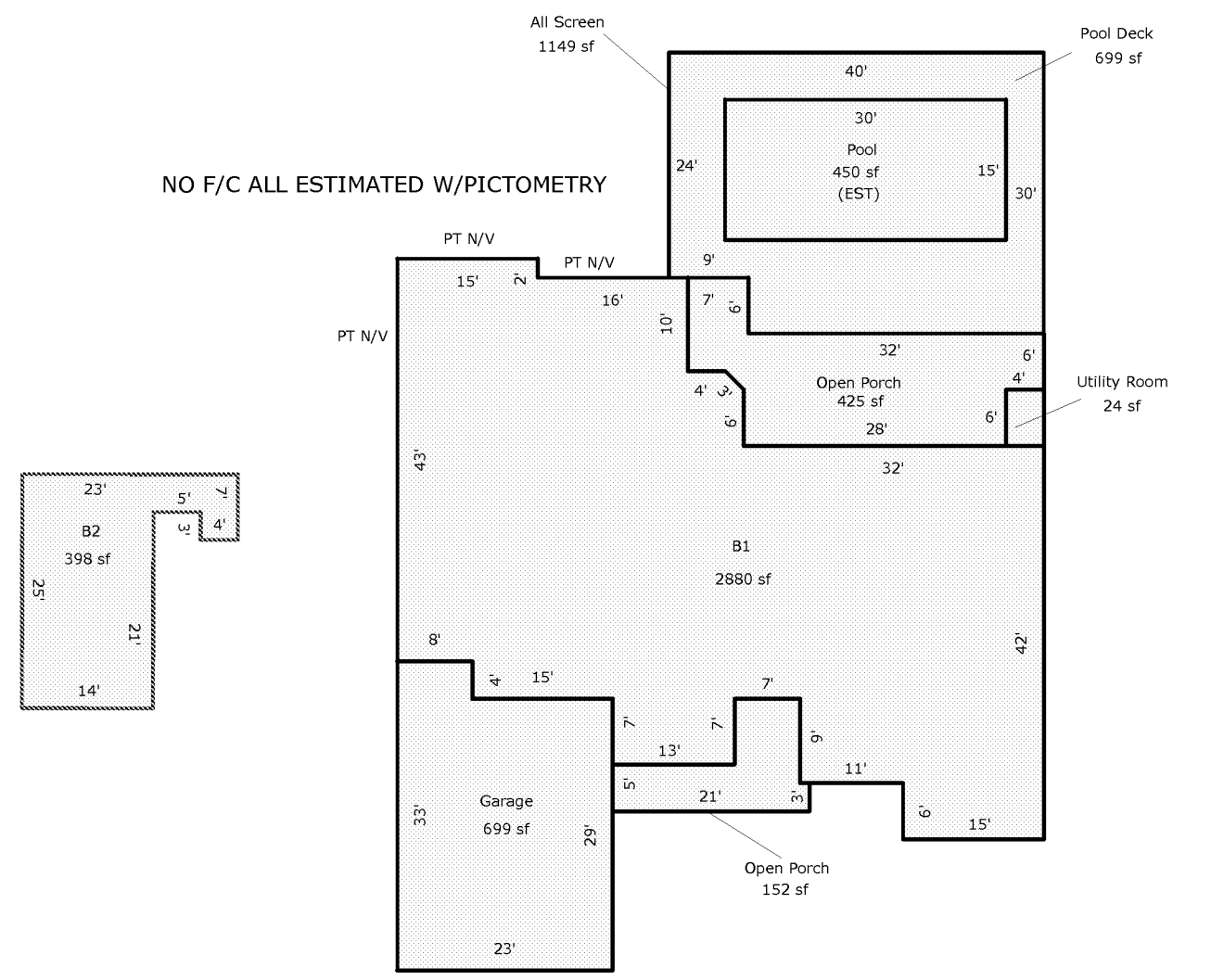

Scale: 1 = 19

AREA CALCULATIONS

### AREA CALCULATIONS SUMMARY

Code	Description	Factor	Net Size	Perimeter	Net Totals
B1	B1	1.00	2880	275	2880
B2	B2	1.00	398	102	398
GA	Garage	1.00	699	112	699
OP	Open Porch	1.00	152	66	
	Open Porch	1.00	425	111	577
UT	Utility Room	1.00	24	20	24
ALSCN	All Screen	1.00	1149	140	1149
PDECK	Pool Deck	1.00	699	140	699
POOL	Pool	1.00	450	90	450

### Comment Table 1

--	--

### Comment Table 2

### Comment Table 3

--	--