

# SKETCH/AREA TABLE ADDENDUM

File No 2960883

SUBJECT

Property Address	29-37-20-RP- -50		
City	PALM BAY	County	BREVARD
		State	FL
Owner	PB0106852		
Client	Client Address 1971 WINDBROOK DR SE		
Appraiser Name	JOHN T	Inspection Date	VIERA

11/30/2001

IMPROVEMENTS SKETCH

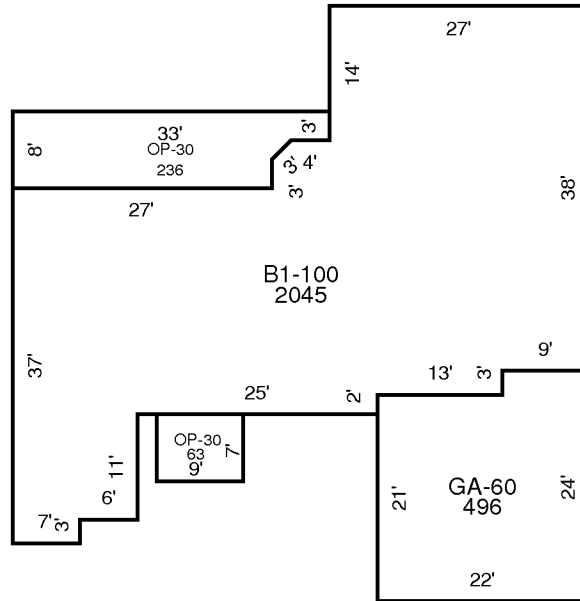

AREA CALCULATIONS

## AREA CALCULATIONS SUMMARY

Code	Description	Factor	Net Size	Perimeter	Net Totals
B1	B1-100	1.00	2045	231	2045
GA7	GA-60	1.00	496	92	496
OP4	OP-30	1.00	63	32	
	OP-30	1.00	236	81	299