

SKETCH/AREA TABLE ADDENDUM

DATE 10/14/10

RE # 2959549

SUBJECT

PARCEL ID	29-38-36-28*-12		
CITY	Melbourne Beach	COUNTY	Brevard
		STATE	FL
		ZIP	32951
PERMIT #	R		
MARKET AREA	20	ADDRESS	907 Aquarina Blvd.
APPRAISER NAME	GAC	BRANCH OFFICE	PALM BAY

*NO ON SITE MEASUREMENTS CHECKED. PICTOMETRY EST

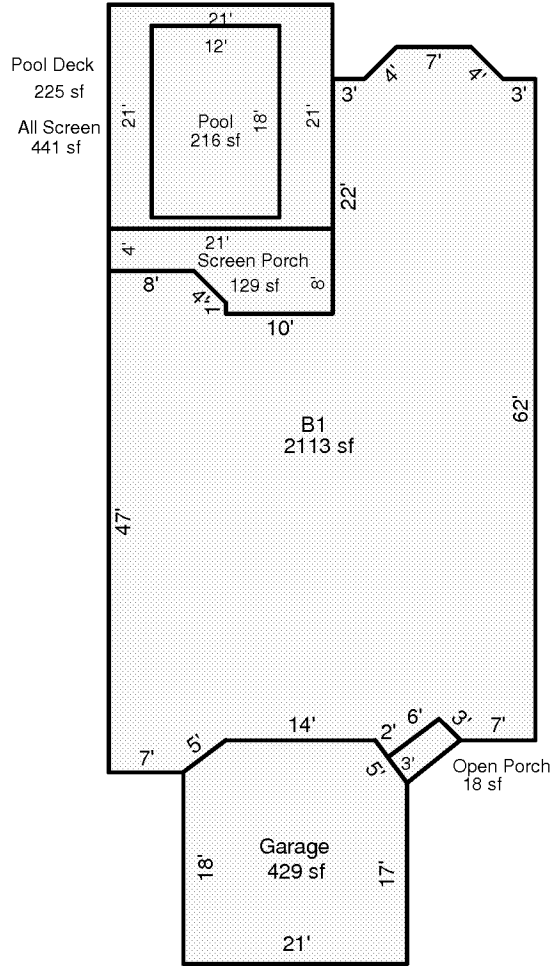

IMPROVEMENTS SKETCH

Scale: 1 = 18

AREA CALCULATIONS

AREA CALCULATIONS SUMMARY

Code	Description	Factor	Net Size	Perimeter	Net Totals
B1	B1	1.00	2113	220	2113
GA	Garage	1.00	429	80	429
OP	Open Porch	1.00	18	18	18
SP	Screen Porch	1.00	129	56	129
ALSCN	All Screen	1.00	441	84	441
PDECK	Pool Deck	1.00	225	84	225
POOL	Pool	1.00	216	60	216

Comment Table 1

--	--

Comment Table 2

Comment Table 3

--	--