

SKETCH/AREA TABLE ADDENDUM

DATE 02-07-2007

RE # 2959547

SUBJECT

PARCEL ID 29-38-36-28*-10

CITY Melbourne Beach

COUNTY Brevard

STATE FL

ZIP 32951

PERMIT #

MARKET AREA 20

ADDRESS 911 Aquarina Blvd.

APPRAISER NAME NLE

BRANCH OFFICE Merritt Island

IMPROVEMENTS SKETCH

*NO ON SITE MEASUREMENTS CHECKED. PICTOMETRY EST

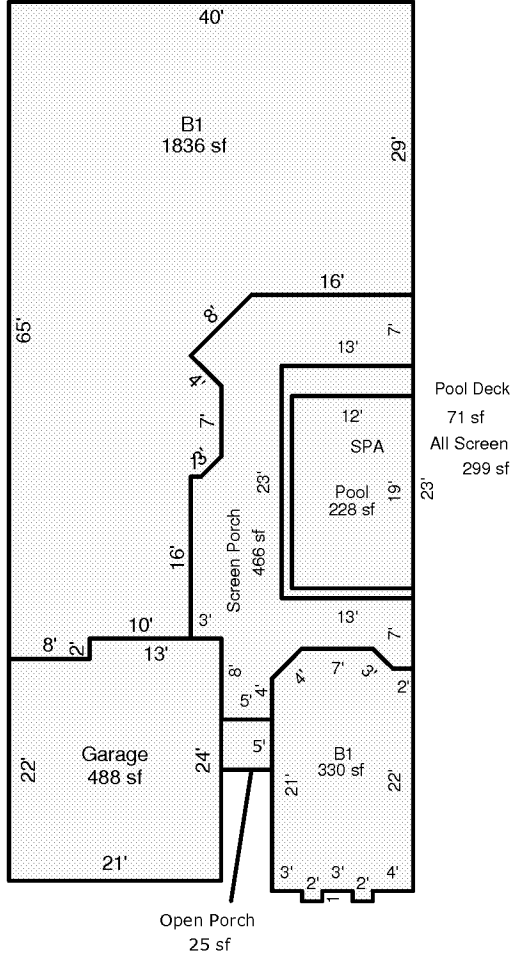

Scale: 1 = 19

AREA CALCULATIONS

AREA CALCULATIONS SUMMARY

Code	Description	Factor	Net Size	Perimeter	Net Totals
B1	B1	1.00	1836	210	
B1	B1	1.00	330	77	2165
GA	Garage	1.00	488	90	488
OP	Open Porch	1.00	25	20	25
SP	Screen Porch	1.00	466	155	466
ALSCN	All Screen	1.00	299	72	299
PDECK	Pool Deck	1.00	71	72	71
POOL	Pool	1.00	228	62	228

Comment Table 1

--	--

Comment Table 2

Comment Table 3

--	--