

SKETCH/AREA TABLE ADDENDUM

DATE 10/14/10

RE # 2959543

SUBJECT

PARCEL ID	29-38-36-28*-6		
CITY	Melbourne Beach	COUNTY	Brevard
		STATE	FL
		ZIP	32951
PERMIT #	R		
MARKET AREA	20	ADDRESS	921 Aquarina Blvd.
APPRAISER NAME	GAC	BRANCH OFFICE	PALM BAY

*NO ON SITE MEASUREMENTS CHECKED. PICTOMETRY EST

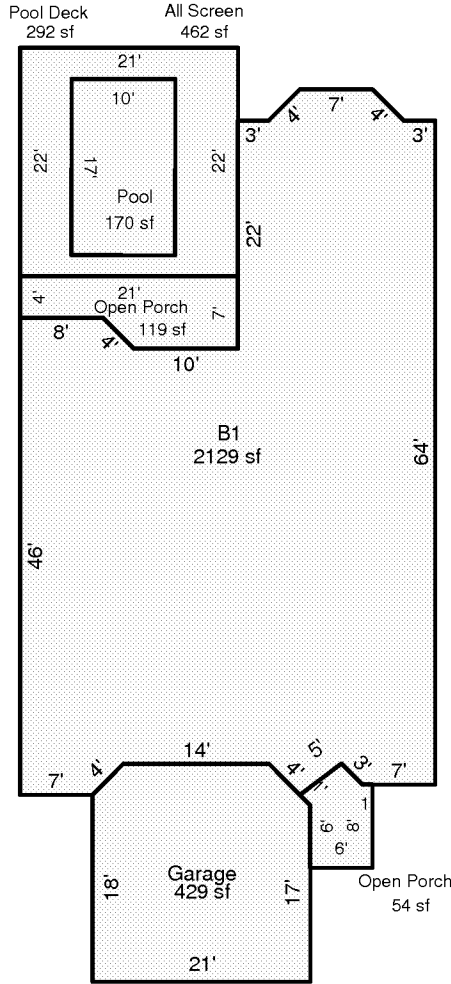

Scale: 1 = 19

IMPROVEMENTS SKETCH

AREA CALCULATIONS

AREA CALCULATIONS SUMMARY

Code	Description	Factor	Net Size	Perimeter	Net Totals
B1	B1	1.00	2129	220	2129
GA	Garage	1.00	429	80	429
OP	Open Porch	1.00	54	30	
	Open Porch	1.00	119	54	172
ALSCN	All Screen	1.00	462	86	462
PDECK	Pool Deck	1.00	292	86	292
POOL	Pool	1.00	170	54	170

Comment Table 1

Comment Table 2

Comment Table 3