

SKETCH/AREA TABLE ADDENDUM

DATE 10/13/10

RE # 2959541

SUBJECT

PARCEL ID	29-38-36-28*-4		
CITY	Melbourne Beach	COUNTY	Brevard
		STATE	FL
		ZIP	32951
PERMIT #	R		
MARKET AREA	20	ADDRESS	925 Aquarina Blvd.
APPRAISER NAME	GAC	BRANCH OFFICE	PALM BAY

*NO ON SITE MEASUREMENTS CHECKED. PICTOMETRY EST

IMPROVEMENTS SKETCH

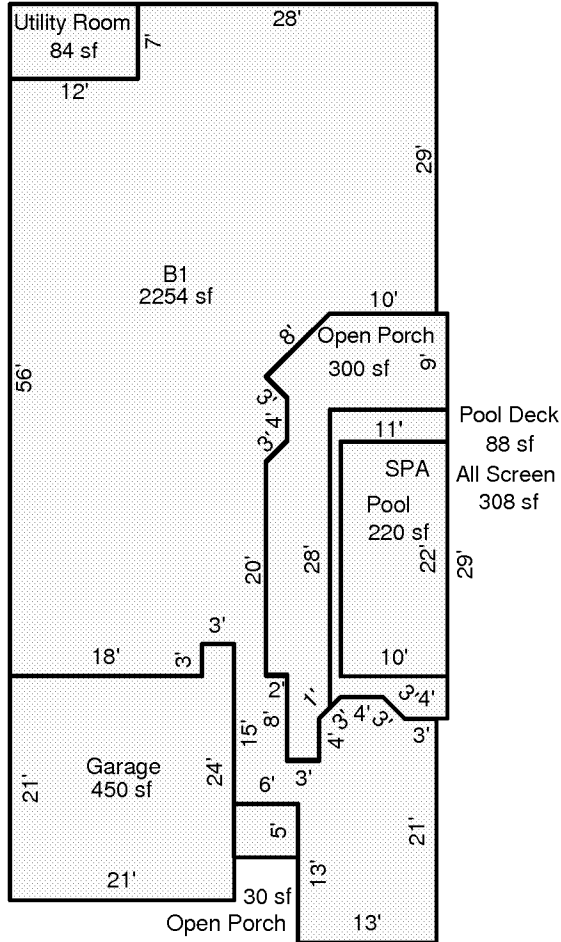

Scale: 1 = 18

AREA CALCULATIONS

AREA CALCULATIONS SUMMARY

Code	Description	Factor	Net Size	Perimeter	Net Totals
B1	B1	1.00	2254	302	2254
GA	Garage	1.00	450	90	450
OP	Open Porch	1.00	300	115	
	Open Porch	1.00	30	22	330
UT	Utility Room	1.00	84	38	84
ALSCN	All Screen	1.00	308	80	308
PDECK	Pool Deck	1.00	88	80	88
POOL	Pool	1.00	220	64	220

Comment Table 1

--

Comment Table 2

Comment Table 3

--	--