

# SKETCH/AREA TABLE ADDENDUM

DATE 2/16/11

RE # 2958641

SUBJECT

PARCEL ID 29 383600 750			
CITY MELBOURNE BEACH	COUNTY BREVARD	STATE FL	ZIP 32951
PERMIT # R			
MARKET AREA 20	ADDRESS 8024 HIGHWAY A1A		
APPRAISER NAME GAC	BRANCH OFFICE PALM BAY		

\*NO ON SITE MEASUREMENTS CHECKED. PICTOMETRY EST

IMPROVEMENTS SKETCH

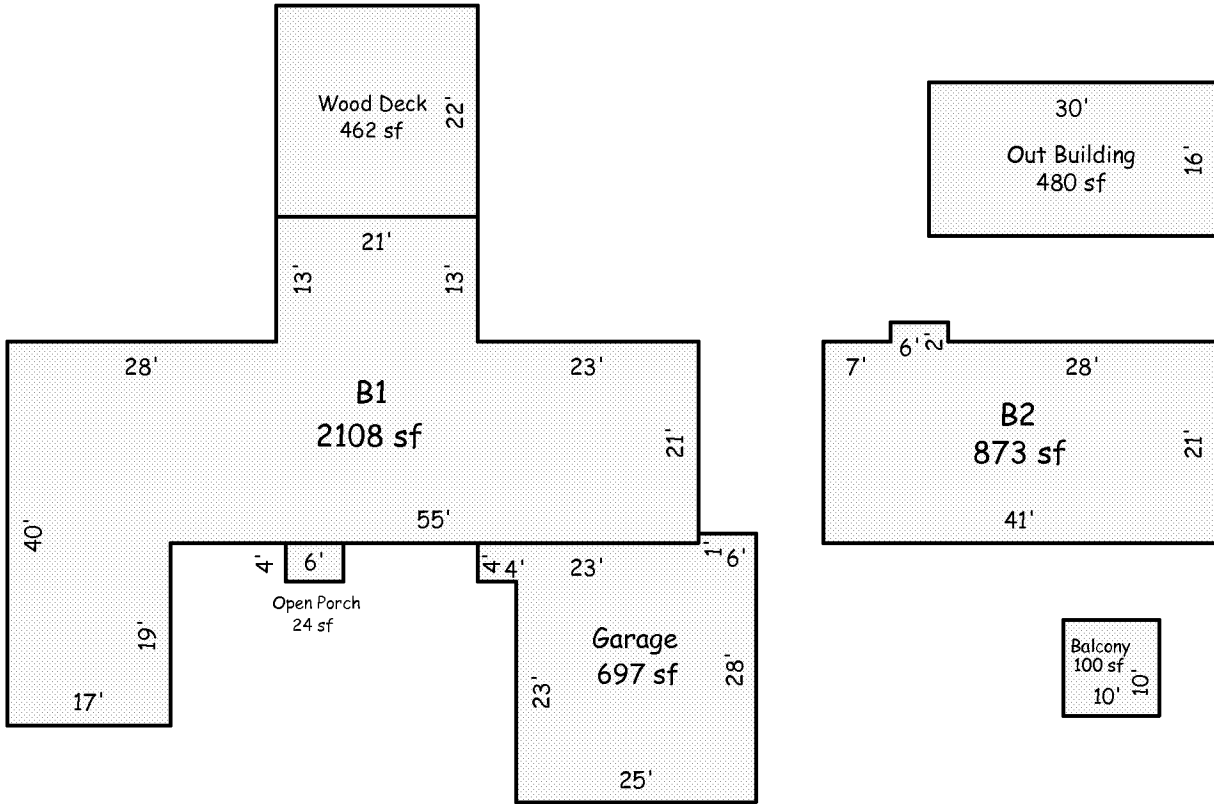

Scale of 1 = 20

AREA CALCULATIONS

### AREA CALCULATIONS SUMMARY

Code	Description	Factor	Net Size	Perimeter	Net Totals
B1	B1	1.00	2108	250	2108
B2	B2	1.00	873	128	873
GA	Garage	1.00	697	114	697
OP	Open Porch	1.00	24	20	24
BC	Balcony	1.00	100	40	100
OBLD	Out Building	1.00	480	92	480
WDECK	Wood Deck	1.00	462	86	462

#### Comment Table 1

--	--

#### Comment Table 2

#### Comment Table 3

--	--

# SKETCH/AREA TABLE ADDENDUM

DATE 2/16/11

RE # 2958641

SUBJECT

PARCEL ID 29 383600 750			
CITY MELBOURNE BEACH	COUNTY BREVARD	STATE FL	ZIP 32951
PERMIT # R			
MARKET AREA 20	ADDRESS 8024 HIGHWAY A1A		
APPRAISER NAME GAC	BRANCH OFFICE PALM BAY		

IMPROVEMENTS SKETCH

\*NO ON SITE MEASUREMENTS CHECKED. PICTOMETRY EST

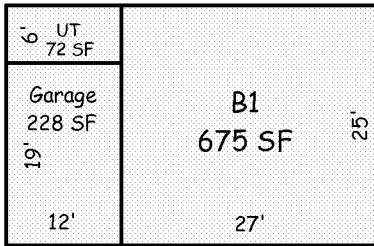

Pg 2 of 2

Scale: 1 = 20

AREA CALCULATIONS

### AREA CALCULATIONS SUMMARY

Code	Description	Factor	Net Size	Perimeter	Net Totals
B1	B1	1.00	675	104	675
GA	Garage	1.00	228	62	228
UT	UT	1.00	72	36	72

Comment Table 1	
Comment Table 2	Comment Table 3