

# SKETCH/AREA TABLE ADDENDUM

DATE 7/19/10

RE # 2951880

SUBJECT

PARCEL ID 29-37-33-KQ-2082-8

CITY Palm Bay

COUNTY Brevard

STATE FL

ZIP 32909

PERMIT # R

MARKET AREA 14

ADDRESS 3110 ELDRON BLVD. SE

APPRAISER NAME GAC

BRANCH OFFICE PALM BAY

\*NO ON SITE MEASUREMENTS CHECKED. PICTOMETRY EST

IMPROVEMENTS SKETCH

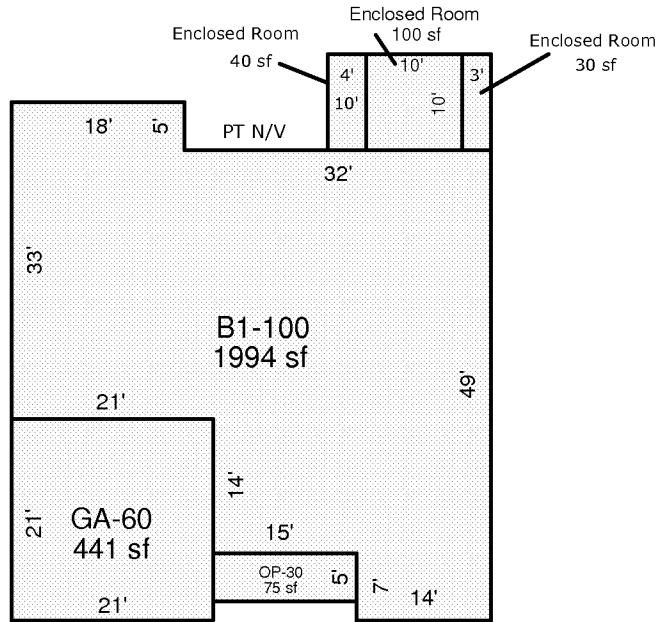

Scale: 1 = 20

AREA CALCULATIONS

### AREA CALCULATIONS SUMMARY

| Code  | Description   | Factor | Net Size | Perimeter | Net Totals |
|-------|---------------|--------|----------|-----------|------------|
| B1    | B1-100        | 1.00   | 1994     | 208       | 1994       |
| ENCLR | Enclosed Room | 1.00   | 100      | 40        |            |
|       | Enclosed Room | 1.00   | 30       | 26        |            |
|       | Enclosed Room | 1.00   | 40       | 28        | 170        |
|       | Enclosed Room | 1.00   | 75       | 40        | 75         |
| OP4   | OP-30         | 1.00   | 75       | 40        |            |
| GA7   | GA-60         | 1.00   | 441      | 84        | 441        |

#### Comment Table 1

|  |  |
|--|--|
|  |  |
|--|--|

#### Comment Table 2

#### Comment Table 3

|  |  |
|--|--|
|  |  |
|--|--|