

SKETCH/AREA TABLE ADDENDUM

Parcel No 11/8/06

File No 2950462

Property Address 29-37-33-GT-1126-18

City PALM BAY

County BREVARD

State FL

Zip 32909

Owner 05003431

Client

Client Address 2131 COGAN DR SE

Appraiser Name EWJ

Inspection Date PALM BAY

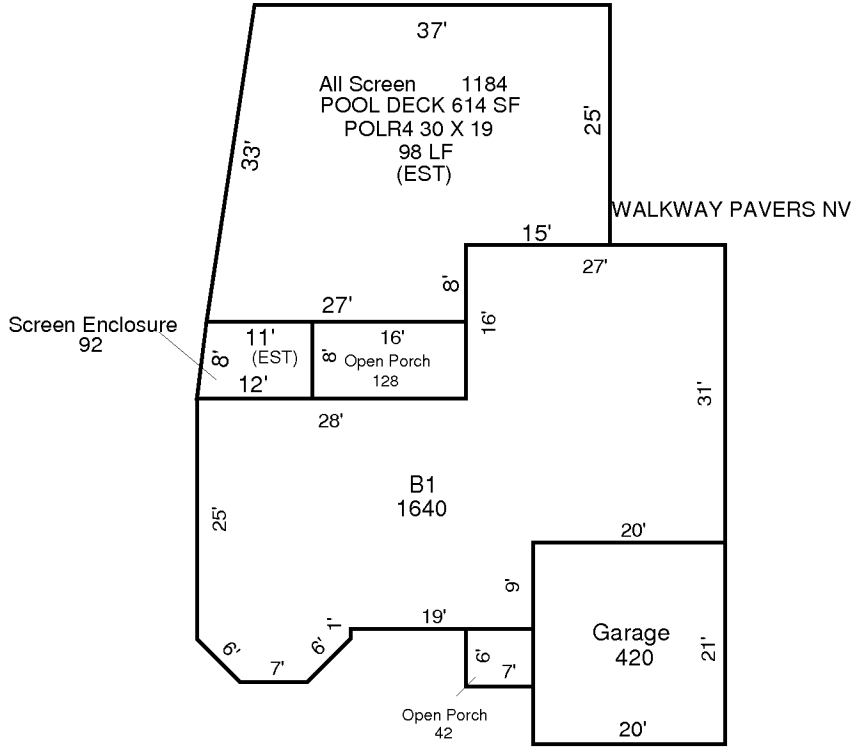

AREA CALCULATIONS SUMMARY

Code	Description	Factor	Net Size	Perimeter	Net Totals
B1	B1	1.00	1640	196	1640
GA	Garage	1.00	420	82	420
OP	Open Porch	1.00	42	26	
	Open Porch	1.00	128	48	170
ALSCN	All Screen	1.00	1184	145	1184
SCREN	Screen Enclosure	1.00	92	39	92
