

# SKETCH/AREA TABLE ADDENDUM

Parcel No 5/9/05

File No 2945010

Property Address 29-37-29-GS-904-3

City PALM BAY

County BREVARD

State FL

Zip 32909

Owner PB5000530

Client

Client Address 1131 COGAN DR SE

Appraiser Name JEC

Inspection Date PALM BAY

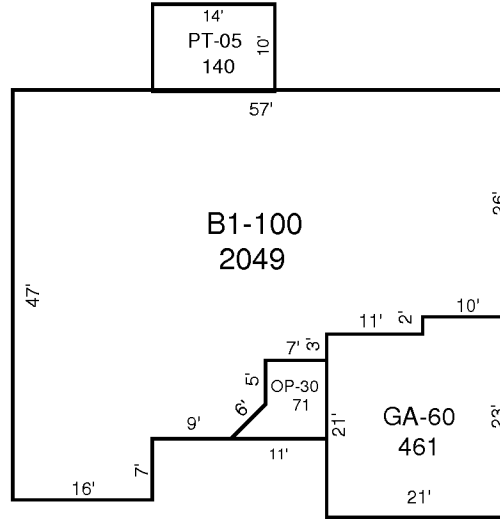

## AREA CALCULATIONS SUMMARY

Code	Description	Factor	Net Size	Perimeter	Net Totals
B1	B1-100	1.00	2049	206	2049
GA7	GA-60	1.00	461	88	461
OP4	OP-30	1.00	71	38	71
PT	PT-05	1.00	140	48	140

### Comment Table 1

--	--

### Comment Table 2

### Comment Table 3

--	--