

# SKETCH/AREA TABLE ADDENDUM

RE # 2944077

<b>SUBJECT</b>	PARCEL ID 293728KQ 2039 14
CITY PALM BAY	COUNTY BREVARD STATE FL ZIP 32909
PERMIT # NA	
MARKET AREA 141	ADDRESS 2701 PERALTA DR SE
APPRAISER NAME LPH	BRANCH OFFICE PALM BAY

**IMPROVEMENTS SKETCH**

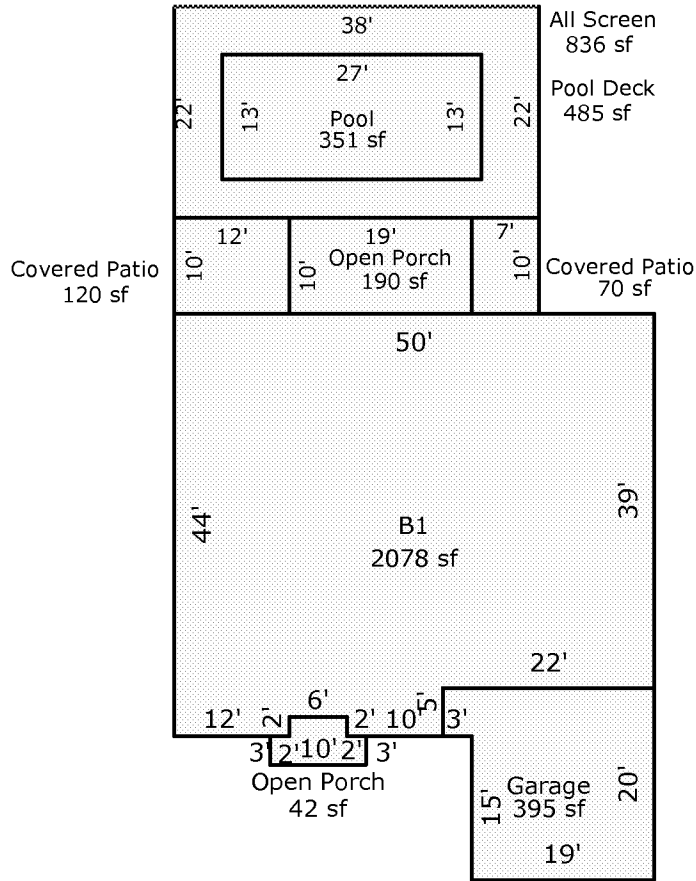

Scale: 1 = 20

**AREA CALCULATIONS**

### AREA CALCULATIONS SUMMARY

Code	Description	Factor	Net Size	Perimeter	Net Totals
B1	B1	1.00	2078	192	2078
GA	Garage	1.00	395	84	395
OP	Open Porch	1.00	42	30	
	Open Porch	1.00	190	58	232
ALSCN	All Screen	1.00	836	120	836
CVPRT	Covered Patio	1.00	120	44	
	Covered Patio	1.00	70	34	190
PDECK	Pool Deck	1.00	485	120	485
POOL	Pool	1.00	351	80	351

#### Comment Table 1

--	--

#### Comment Table 2

#### Comment Table 3

--	--