

# SKETCH/AREA TABLE ADDENDUM

DATE 3/4/11

RE # 2939795

SUBJECT

PARCEL ID 29-37-21-GR-939-24			
CITY PALM BAY	COUNTY BREVARD	STATE FL	ZIP 32909
PERMIT # N			
MARKET AREA 14	ADDRESS 1621 SE WALDREP ST		
APPRAISER NAME PHK	BRANCH OFFICE PALM BAY		

IMPROVEMENTS SKETCH

NO F/C ALL ESTIMATED W/PICTOMETRY

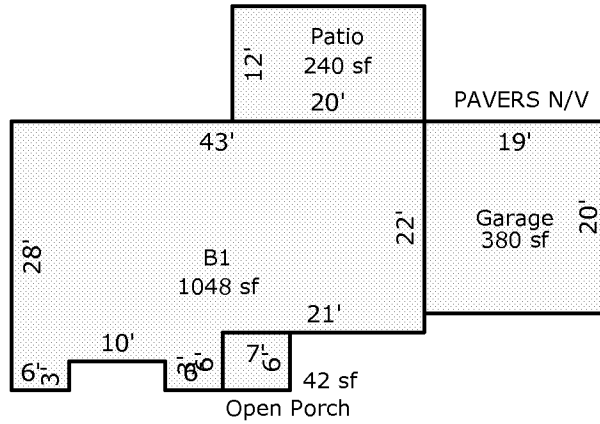

Scale: 1 = 20

AREA CALCULATIONS

### AREA CALCULATIONS SUMMARY

Code	Description	Factor	Net Size	Perimeter	Net Totals
B1	B1	1.00	1048	148	1048
GA	Garage	1.00	380	78	380
OP	Open Porch	1.00	42	26	42
PT	Patio	1.00	240	64	240

#### Comment Table 1

--	--

#### Comment Table 2

#### Comment Table 3

--	--