

SKETCH/AREA TABLE ADDENDUM

DATE 6/29/10

RE # 2937882

SUBJECT

PARCEL ID 29-37-18-JR-2689-12

CITY PALM BAY

COUNTY BREVARD

STATE FL

ZIP 32909

PERMIT # N

MARKET AREA 14

ADDRESS 1480 SE RUFFIN CIR

APPRAISER NAME PHK

BRANCH OFFICE PALM BAY

IMPROVEMENTS SKETCH

NO ACCESS ALL ESTIMATED W/ PICTOMETRY

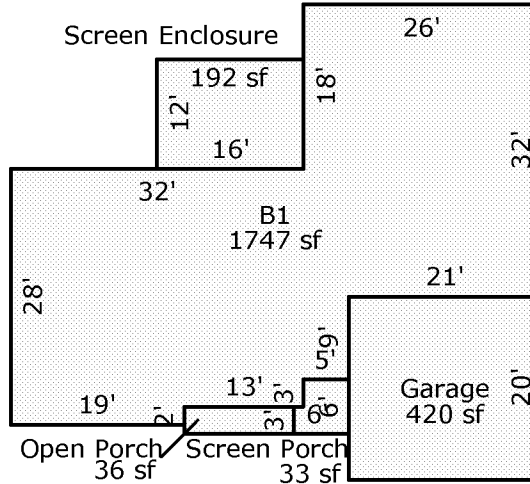

Scale: 1 = 21

AREA CALCULATIONS

AREA CALCULATIONS SUMMARY

Code	Description	Factor	Net Size	Perimeter	Net Totals
B1	B1	1.00	1747	208	1747
GA	Garage	1.00	420	82	420
OP	Open Porch	1.00	36	30	36
SP	Screen Porch	1.00	33	24	33
SCREN	Screen Enclosure	1.00	192	56	192

Comment Table 1

--	--

Comment Table 2

Comment Table 3

--	--