

# SKETCH/AREA TABLE ADDENDUM

File No 2930643

Property Address 29-37-09-GO-699-10

City PALM BAY

County BREVARD

State FL

Zip 32909

Owner PB5011311

Client Client Address 1334 TALLEYRAND ST SE

Appraiser Name EWI Inspection Date PALM BAY

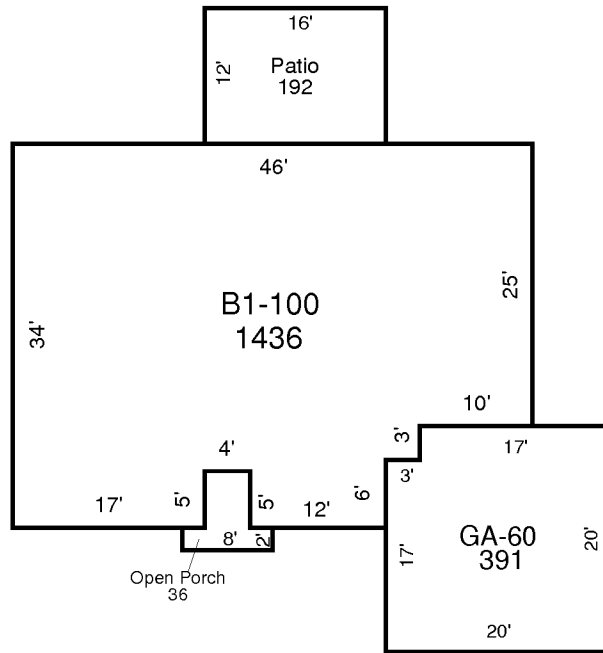

## AREA CALCULATIONS SUMMARY

Code	Description	Factor	Net Size	Perimeter	Net Totals
B1	B1-100	1.00	1436	170	1436
GA7	GA-60	1.00	391	80	391
OP	Open Porch	1.00	36	30	36
PT	Patio	1.00	192	56	192

## Comment Table 1

--	--

## Comment Table 2

## Comment Table 3

--	--