

SKETCH/AREA TABLE ADDENDUM

Parcel No 12/7/06

File No 2927942

Property Address 29-37-07-GN-537-12

City PALM BAY

County BREVARD

State FL

Zip 32909

Owner 05015719

Client

Client Address 799 ELDRON BLVD SE

Appraiser Name EWI

Inspection Date PALM BAY

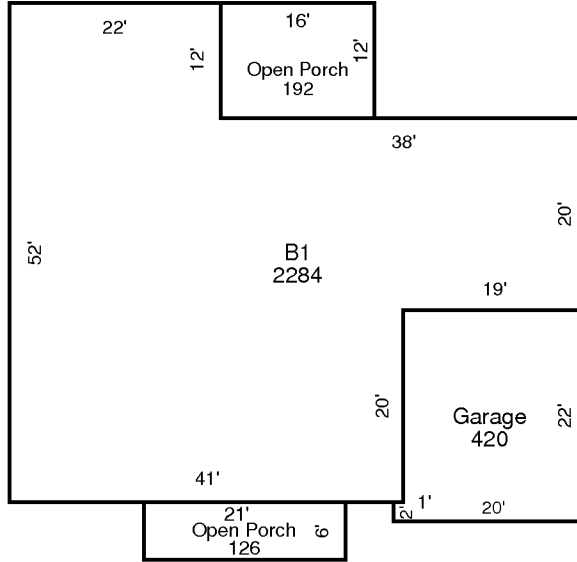

AREA CALCULATIONS SUMMARY

Code	Description	Factor	Net Size	Perimeter	Net Totals
B1	B1	1.00	2284	224	2284
GA	Garage	1.00	420	84	420
OP	Open Porch	1.00	126	54	
	Open Porch	1.00	192	56	318

Comment Table 1

Comment Table 2

Comment Table 3