

# SKETCH/AREA TABLE ADDENDUM

File No 2925920

Property Address 29-37-06-GK-399-5

City PALM BAY

County Brevard

State FL

Zip

Owner PB5006763

Client

Client Address 2850 JUPITER BLVD SE

Appraiser Name Wayne Ingram

Inspection Date Palm Bay

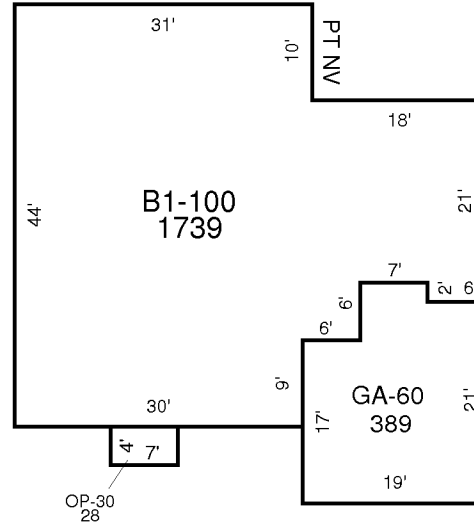

## AREA CALCULATIONS SUMMARY

Code	Description	Factor	Net Size	Perimeter	Net Totals
B1	B1-100	1.00	1739	190	1739
GA7	GA-60	1.00	389	84	389
OP4	OP-30	1.00	28	22	28

## Comment Table 1

--	--

## Comment Table 2

## Comment Table 3

--	--