

SKETCH/AREA TABLE ADDENDUM

RE # 2922203

SUBJECT	PARCEL ID	29-37-01-00-290-						
	CITY	MALABAR	COUNTY	BREVARD	STATE	FL	ZIP	32950
	PERMIT #							
	MARKET AREA	ADDRESS 1860 APPLEBY LA						
	APPRAISER NAME	JEC	BRANCH OFFICE PALM BAY					

EST FROM PICTOMETRY
PDC 1 OF 2

Car Port
144 sf

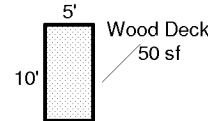
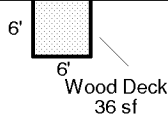
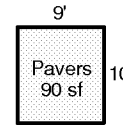
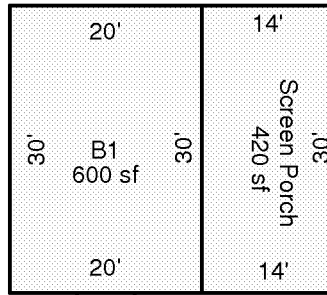
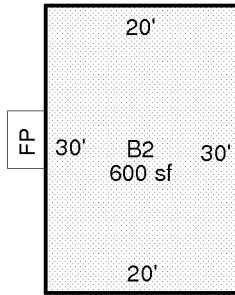
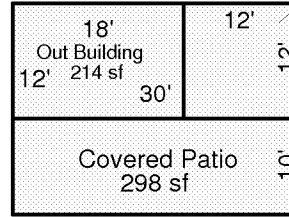

Scale: 1 = 20

IMPROVEMENTS SKETCH

AREA CALCULATIONS SUMMARY

Code	Description	Factor	Net Size	Perimeter	Net Totals
B1	B1	1.00	600	100	600
B2	B2	1.00	600	100	600
SP	Screen Porch	1.00	420	88	420
CP	Car Port	1.00	144	48	144
CVPRT	Covered Patio	1.00	298	80	298
OBLD	Out Building	1.00	214	60	214
PAVST	Pavers	1.00	90	38	90
WDECK	Wood Deck	1.00	36	24	
	Wood Deck	1.00	50	30	86

Comment Table 1

--	--

Comment Table 2

Comment Table 3

--	--

AREA CALCULATIONS

SKETCH/AREA TABLE ADDENDUM

RE # 2922203

SUBJECT

PARCEL ID 29-37-01-00-290-			
CITY MALABAR	COUNTY BREVARD	STATE FL	ZIP 32950
PERMIT #			
MARKET AREA	ADDRESS 1860 APPLEBY LA		
APPRAISER NAME JEC	BRANCH OFFICE PALM BAY		

IMPROVEMENTS SKETCH

PDC 2 OF 2

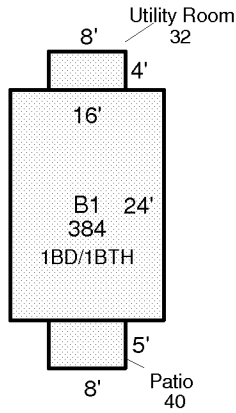

Scale: 1 = 20

AREA CALCULATIONS

AREA CALCULATIONS SUMMARY

Code	Description	Factor	Net Size	Perimeter	Net Totals
B1	B1	1.00	384	80	384
PT	Patio	1.00	40	26	40
UT	Utility Room	1.00	32	24	32

Comment Table 1

--	--

Comment Table 2

Comment Table 3

--	--