

# SKETCH/AREA TABLE ADDENDUM

File No 2911587

Property Address 29-36-24-JP-1469-28

City PALM BAY

County BREVARD

State FL

Zip 32909

Owner 0509917

Client

Client Address 2071 OLYMPIA AV SW

Appraiser Name EWI

Inspection Date PALM BAY

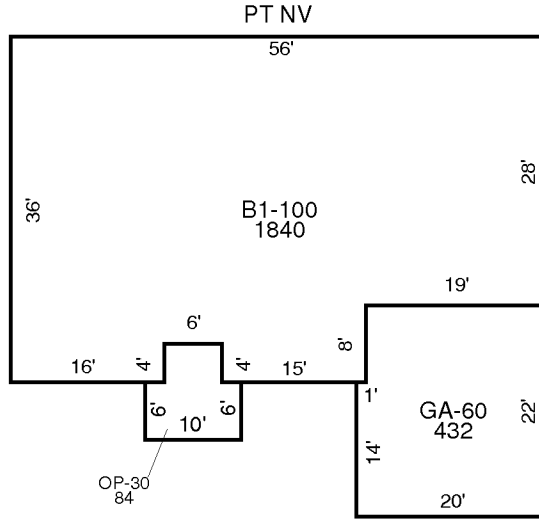

## AREA CALCULATIONS SUMMARY

Code	Description	Factor	Net Size	Perimeter	Net Totals
B1	B1-100	1.00	1840	192	1840
GA7	GA-60	1.00	432	84	432
OP6	OP-30	1.00	84	40	84