

SKETCH/AREA TABLE ADDENDUM

Parcel No 5/10/06

File No 2907897

Property Address 29-36-13-KK-1614-15

City PALM BAY

County BREVARD

State FL

Zip 32908

Owner PB5016636

Client

Client Address 1317 DE GROODT RD SW

Appraiser Name JEC

Inspection Date PALM BAY

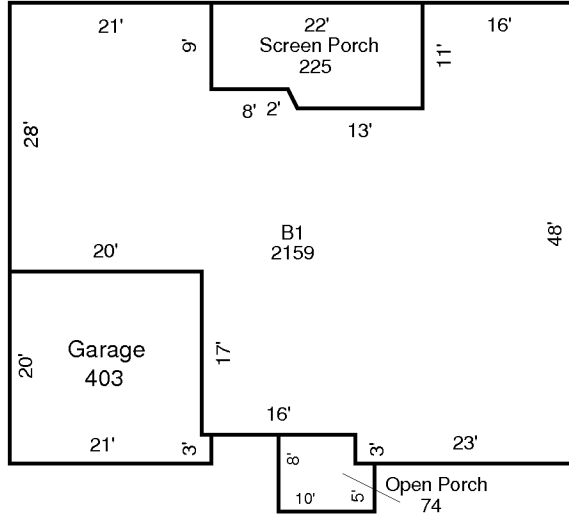

AREA CALCULATIONS SUMMARY

Code	Description	Factor	Net Size	Perimeter	Net Totals
B1	B1	1.00	2159	235	2159
GA	Garage	1.00	403	82	403
OP	Open Porch	1.00	74	36	74
SP	Screen Porch	1.00	225	65	225