

# SKETCH/AREA TABLE ADDENDUM

DATE 6/1/10

RE # 2906150

SUBJECT

PARCEL ID 29-36-12-KH-1689-15

CITY PALM BAY

COUNTY Brevard

STATE FL

ZIP 32908

PERMIT # N

MARKET AREA 014

ADDRESS 891 DE GROODT RD SW

APPRAISER NAME PHK

BRANCH OFFICE PALM BAY

OP N/V

NO F/C ALL ESTIMATED W/PICTOMETRY

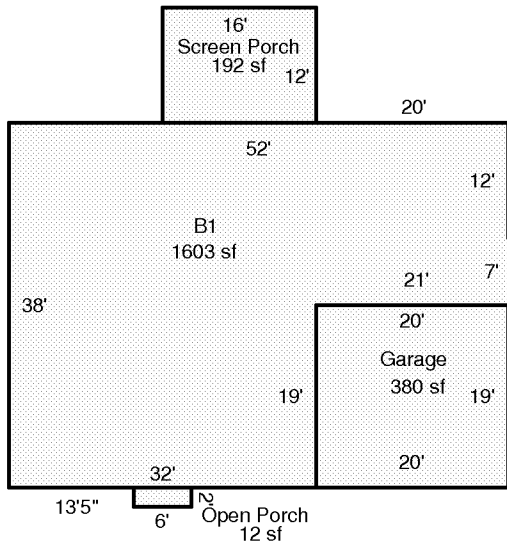

IMPROVEMENTS SKETCH

Scale: 1 = 20

AREA CALCULATIONS

### AREA CALCULATIONS SUMMARY

Code	Description	Factor	Net Size	Perimeter	Net Totals
B1	B1	1.00	1603	182	1603
GA	Garage	1.00	380	78	380
OP	Open Porch	1.00	12	16	12
SP	Screen Porch	1.00	192	56	192

#### Comment Table 1

--	--

#### Comment Table 2

#### Comment Table 3

--	--