

SKETCH/AREA TABLE ADDENDUM

Parcel No 1/5/07

File No 2905539

Property Address 29-36-12-KH-1666-21

City PALM BAY

County BREVARD

State FL

Zip 32908

Owner PB6002179

Client

Client Address 731 GERANIUM AVE SW

Appraiser Name JEC

Inspection Date PALM BAY

SUBJECT

IMPROVEMENTS SKETCH

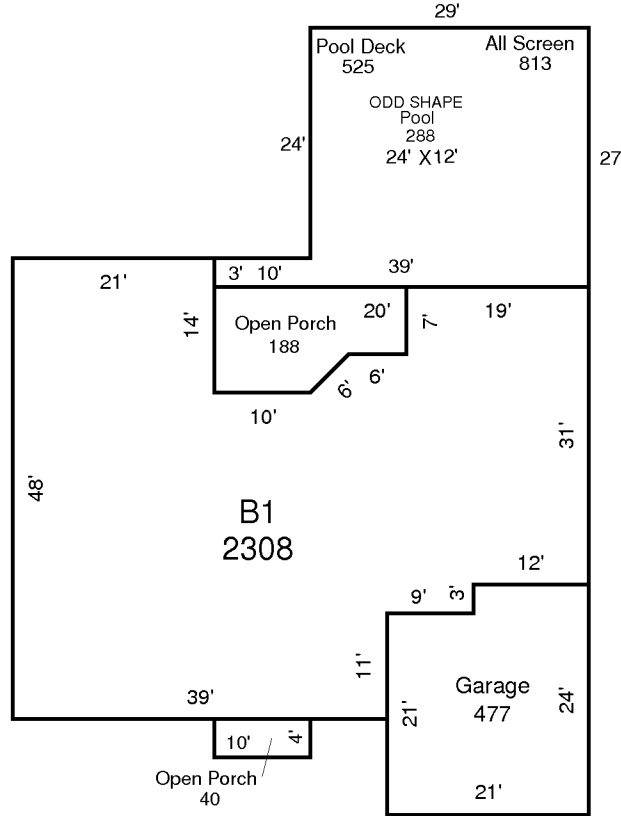

AREA CALCULATIONS

AREA CALCULATIONS SUMMARY

Code	Description	Factor	Net Size	Perimeter	Net Totals
B1	B1	1.00	2308	236	2308
GA	Garage	1.00	477	90	477
OP	Open Porch	1.00	188	60	
	Open Porch	1.00	40	28	228
ALSCN	All Screen	1.00	813	132	813
PDECK	Pool Deck	1.00	525	132	525
POOL	Pool	1.00	288	72	288

Comment Table 1

--	--

Comment Table 2

Comment Table 3

--	--