

# SKETCH/AREA TABLE ADDENDUM

File No 2904787

Property Address 29-36-11-KH-1653-10

City PALM BAY

County Brevard

State FL

Zip 32908

Owner PB5011823

Client

Client Address 815 KALIF AVE SW

Appraiser Name EWI

Inspection Date PALM BAY

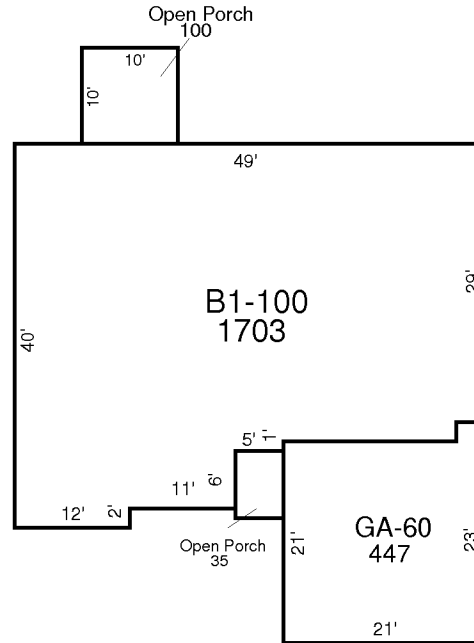

## AREA CALCULATIONS SUMMARY

Code	Description	Factor	Net Size	Perimeter	Net Totals
B1	B1-100	1.00	1703	178	1703
GA7	GA-60	1.00	447	88	447
OP	Open Porch	1.00	35	24	
	Open Porch	1.00	100	40	135

### Comment Table 1

### Comment Table 2

### Comment Table 3