

SKETCH/AREA TABLE ADDENDUM

DATE 12/11/09

RE # 2862791

SUBJECT

PARCEL ID 28-37-07-07*-105

CITY W MELBOURNE

COUNTY BREVARD

STATE FL

ZIP

PERMIT # 0500002606

MARKET AREA 12

ADDRESS 2374 BOTANICA CIR

APPRAISER NAME PHK

BRANCH OFFICE PALM BAY

IMPROVEMENTS SKETCH

NO F/C ALL ESTIMATED W/PICTOMETRY

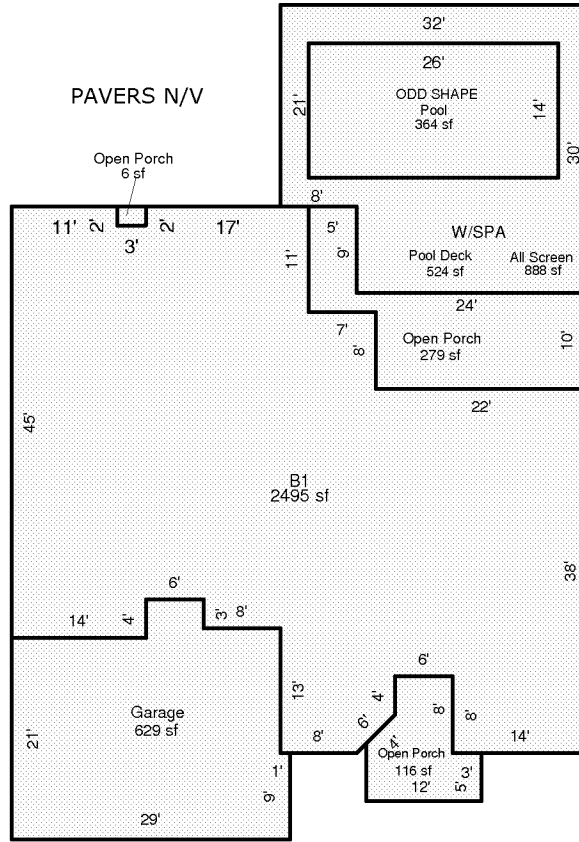

Scale: 1 = 20

AREA CALCULATIONS

AREA CALCULATIONS SUMMARY

Code	Description	Factor	Net Size	Perimeter	Net Totals
B1	B1	1.00	2495	260	2495
GA	Garage	1.00	629	108	629
OP	Open Porch	1.00	116	48	
	Open Porch	1.00	279	96	
	Open Porch	1.00	6	10	401
ALSCN	All Screen	1.00	888	124	888
PDECK	Pool Deck	1.00	524	124	524
POOL	Pool	1.00	364	80	364

Comment Table 1

Comment Table 2

Comment Table 3