

# SKETCH/AREA TABLE ADDENDUM

DATE 2/9/2007

RE # 2862691

SUBJECT

PARCEL ID	28370707	8			
CITY	WEST MELBOURNE	COUNTY	BREVARD	STATE	FL
PERMIT #	R				
MARKET AREA	12	ADDRESS	1885 BOTANICA CIR		
APPRAISER NAME	GAC	BRANCH OFFICE	PALM BAY		

\*NO ON SITE MEASUREMENTS CHECKED. PICTOMETRY EST

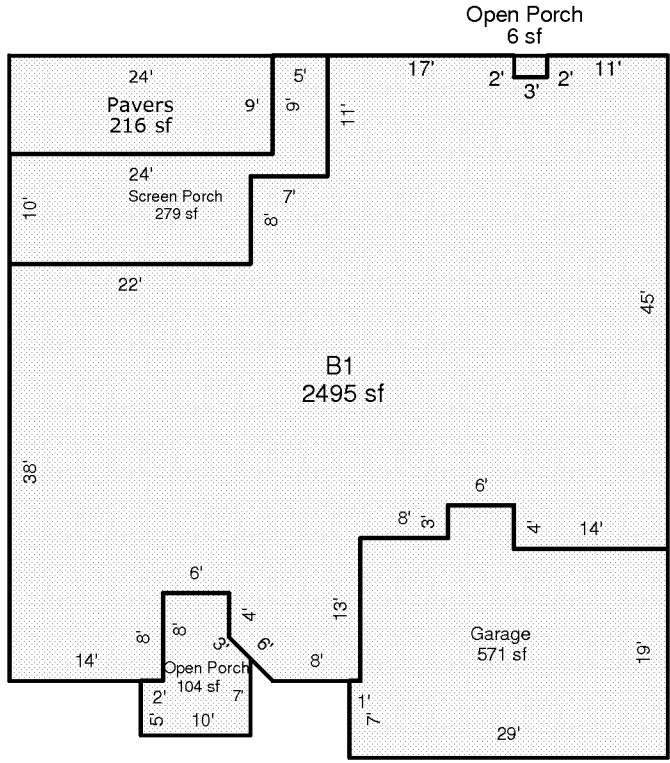

IMPROVEMENTS SKETCH

Scale: 1 = 18

AREA CALCULATIONS

### AREA CALCULATIONS SUMMARY

Code	Description	Factor	Net Size	Perimeter	Net Totals
B1	B1	1.00	2495	260	2495
GA	Garage	1.00	571	104	571
OP	Open Porch	1.00	104	45	
	Open Porch	1.00	6	10	110
SP	Screen Porch	1.00	279	96	279
PAVST	Pavers	1.00	216	66	216

#### Comment Table 1

--	--

#### Comment Table 2      Comment Table 3

--	--