

SKETCH/AREA TABLE ADDENDUM

Date 6/17/09

RE # 2860344

SUBJECT

Parcel ID	28370730	22			
City	W. MELBOURNE	County	BREVARD	State	FL
Permit #	NONE				
Market Area	121073	Address	2083 WOODFIELD CIR		
Appraiser Name	LPH	Branch Office	PALM BAY		

IMPROVEMENTS SKETCH

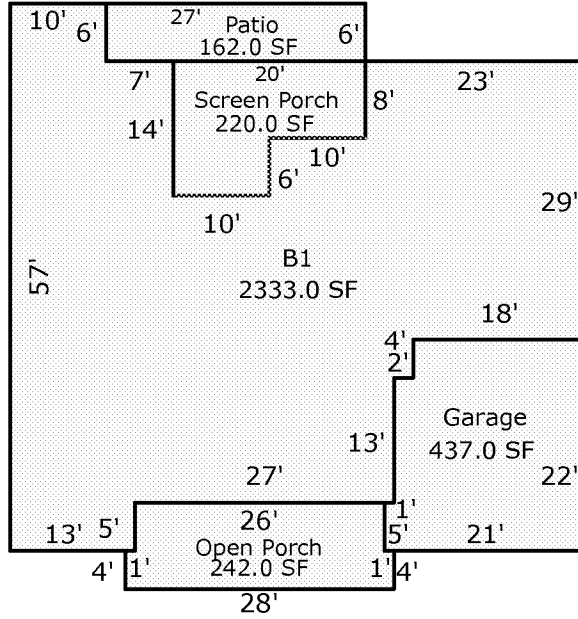

Scale: 1 = 20

AREA CALCULATIONS

AREA CALCULATIONS SUMMARY

Code	Description	Factor	Net Size	Perimeter	Net Totals
B1	B1	1.00	2333.0	262.0	2333.0
GA	Garage	1.00	437.0	86.0	437.0
OP	Open Porch	1.00	242.0	74.0	242.0
PT	Patio	1.00	162.0	66.0	162.0
SP	Screen Porch	1.00	220.0	68.0	220.0

Comment Table 1

Comment Table 1	

Comment Table 2

Comment Table 3

--	--