

# SKETCH/AREA TABLE ADDENDUM

DATE 12/15/09

RE # 2853119

SUBJECT

PARCEL ID 28 370776 A. 43

CITY WEST MELBOURNE

COUNTY BREVARD

STATE FL

ZIP

PERMIT # r

MARKET AREA 12

ADDRESS 2787 WHISTLER ST

APPRAISER NAME GAC

BRANCH OFFICE PALM BAY

\*NO ON SITE MEASUREMENTS CHECKED. PICTOMETRY EST

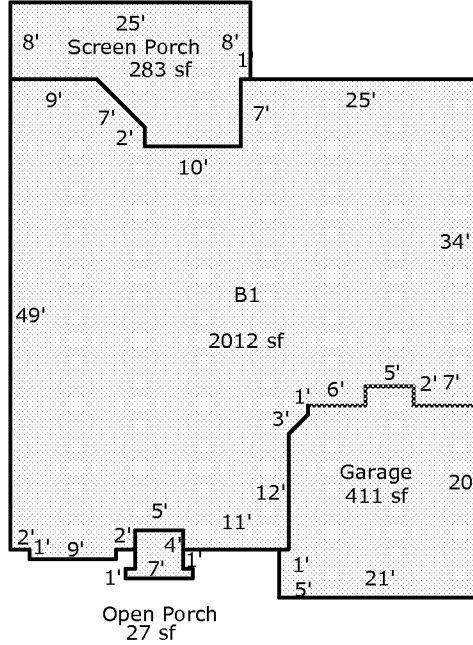

IMPROVEMENTS SKETCH

Scale: 1 = 20

AREA CALCULATIONS

### AREA CALCULATIONS SUMMARY

Code	Description	Factor	Net Size	Perimeter	Net Totals
B1	B1	1.00	2012	216	2012
GA	Garage	1.00	411	85	411
OP	Open Porch	1.00	27	24	27
SP	Screen Porch	1.00	283	77	283

UPDATED / CONVERTED TO APEX (NFC)  
\*NO ON SITE MEASUREMENTS CHECKED.