

# SKETCH/AREA TABLE ADDENDUM

DATE 1/7/10

RE # 2852760

SUBJECT

PARCEL ID 28 370775 B. 51			
CITY W. MELBOURNE	COUNTY BREVARD	STATE FL	ZIP 32904
PERMIT # NA			
MARKET AREA 12	ADDRESS 2600 VENTURA CIR		
APPRAISER NAME EWI	BRANCH OFFICE PALM BAY		

IMPROVEMENTS SKETCH

EST FROM PICTOMETRY

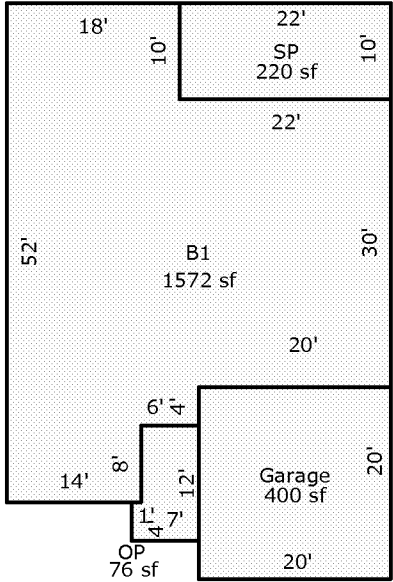

Scale: 1 = 20

AREA CALCULATIONS

### AREA CALCULATIONS SUMMARY

Code	Description	Factor	Net Size	Perimeter	Net Totals
B1	B1	1.00	1572	184	1572
GA	Garage	1.00	400	80	400
OP	OP	1.00	76	38	76
SP	SP	1.00	220	64	220

#### Comment Table 1

--	--

#### Comment Table 2

#### Comment Table 3

--	--