

SKETCH/AREA TABLE ADDENDUM

DATE 1/7/10

RE # 2852683

SUBJECT

PARCEL ID 28 370775 A. 78			
CITY MELBOURNE	COUNTY BREVARD	STATE FL	ZIP 32904
PERMIT # R			
MARKET AREA 12	ADDRESS 2151 WEATHERLY AVE		
APPRAISER NAME GAC	BRANCH OFFICE PALM BAY		

IMPROVEMENTS SKETCH

*NO ON SITE MEASUREMENTS CHECKED. PICTOMETRY EST

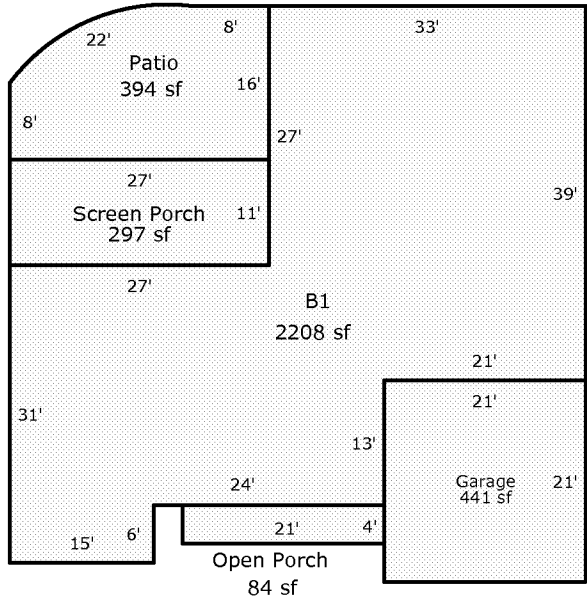

Scale: 1 = 20

AREA CALCULATIONS

AREA CALCULATIONS SUMMARY

Code	Description	Factor	Net Size	Perimeter	Net Totals
B1	B1	1.00	2208	236	2208
GA	Garage	1.00	441	84	441
OP	Open Porch	1.00	84	50	84
PT	Patio	1.00	394	81	394
SP	Screen Porch	1.00	297	76	297
