

# SKETCH/AREA TABLE ADDENDUM

DATE 1/6/10

RE # 2851488

SUBJECT

PARCEL ID	28 3622FA 8. 5.06		
CITY	MELBOURNE	COUNTY	BREVARD
		STATE	FL
		ZIP	32904
PERMIT #	R		
MARKET AREA	12	ADDRESS	1550 NW STUDLEY DR
APPRAISER NAME	GAC	BRANCH OFFICE	PALM BAY

IMPROVEMENTS SKETCH

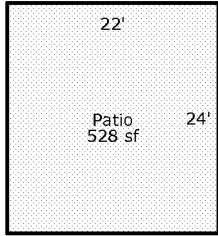

\*NO ON SITE MEASUREMENTS CHECKED. PICTOMETRY EST

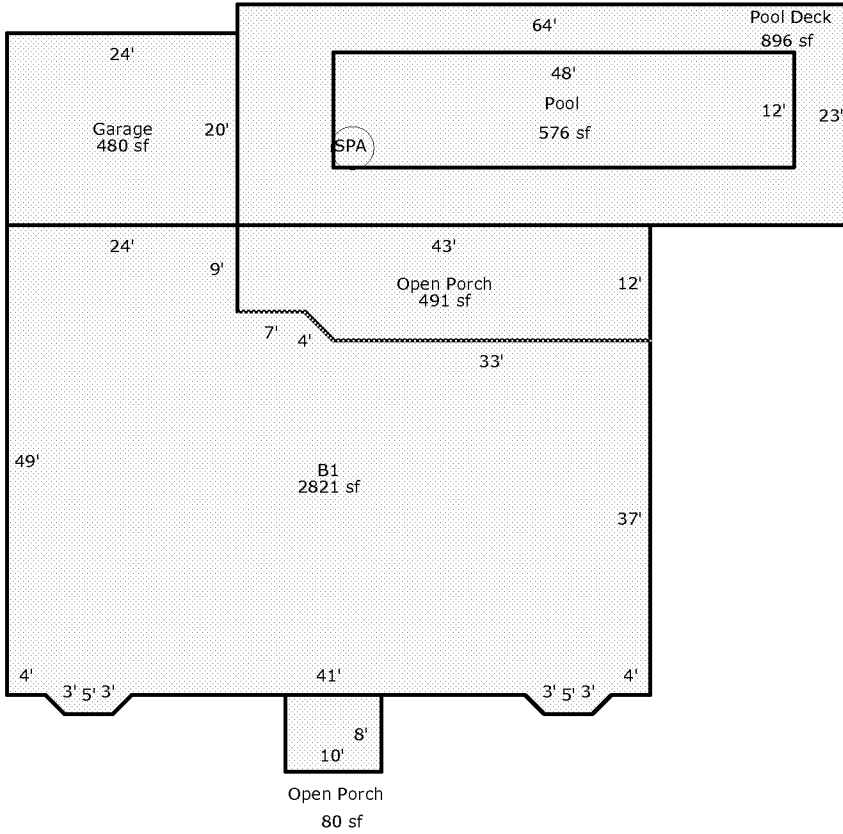

Scale: 1 = 20

AREA CALCULATIONS

### AREA CALCULATIONS SUMMARY

Code	Description	Factor	Net Size	Perimeter	Net Totals
B1	B1	1.00	2821	234	2821
GA	Garage	1.00	480	88	480
OP	Open Porch	1.00	80	36	
	Open Porch	1.00	491	108	571
PT	Patio	1.00	528	92	528
PDECK	Pool Deck	1.00	896	174	896
POOL	Pool	1.00	576	120	576

UPDATED / CONVERTED TO APEX (NFC)  
\*NO ON SITE MEASUREMENTS CHECKED.