

SKETCH/AREA TABLE ADDENDUM

DATE 5/19/10

RE # 2825783

SUBJECT

PARCEL ID	28- 37-11-76-G-4		
CITY	PALM BAY	COUNTY	BREVARD
		STATE	FL
		ZIP	32905
PERMIT #	R		
MARKET AREA	12	ADDRESS	2551 VICTORIA DR NE
APPRAISER NAME	GAC	BRANCH OFFICE	PALM BAY

*No access to back yard
*PICTOMETRY ESTIMATED

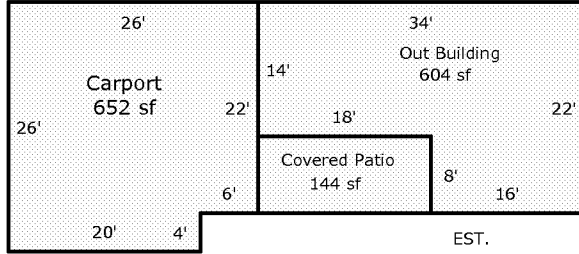

Pool A/G N/V

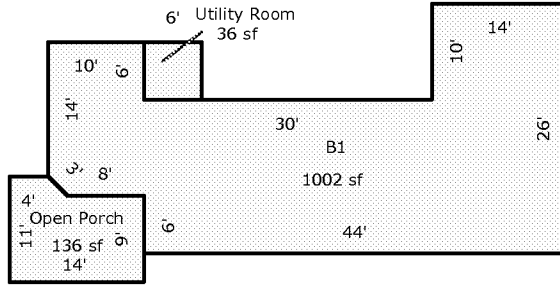

Scale: 1 = 20

AREA CALCULATIONS

AREA CALCULATIONS SUMMARY

Code	Description	Factor	Net Size	Perimeter	Net Totals
B1	B1	1.00	1002	171	1002
OP	Open Porch	1.00	136	49	136
UT	Utility Room	1.00	36	24	36
CRPRT	Carpport	1.00	652	104	652
CVPRT	Covered Patio	1.00	144	52	144
OBLD	Out Building	1.00	604	112	604

Comment Table 1

--	--

Comment Table 2

Comment Table 3

--	--