

SKETCH/AREA TABLE ADDENDUM

Parcel No 3/6/08

File No 2825734

Property Address 28-37-11-76-D-6

City PALM BAY

County BREVARD

State FL

Zip 32905

Owner N/A

Client 12

Client Address 2551 VERNON DR NE

Appraiser Name JEC

Inspection Date PALM BAY

SUBJECT

IMPROVEMENTS SKETCH

RE-DRAWN NO F/C

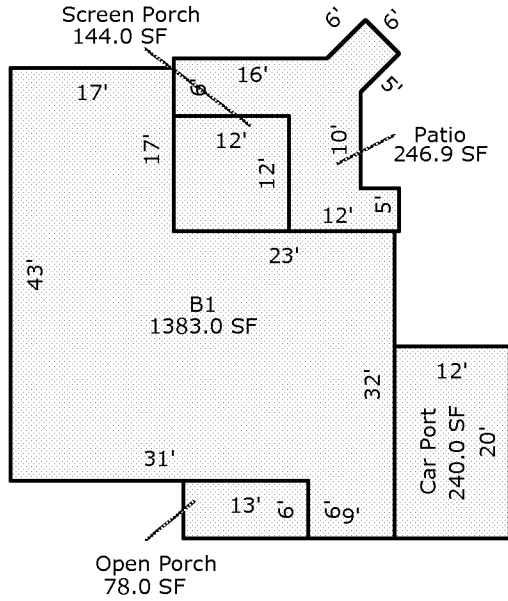

Scale: 1 = 20

AREA CALCULATIONS

AREA CALCULATIONS SUMMARY

Code	Description	Factor	Net Size	Perimeter	Net Totals
B1	B1	1.00	1383.0	178.0	1383.0
OP	Open Porch	1.00	78.0	38.0	78.0
PT	Patio	1.00	246.9	92.3	246.9
SP	Screen Porch	1.00	144.0	48.0	144.0
CP	Car Port	1.00	240.0	64.0	240.0

Comment Table 1

--	--

Comment Table 2

Comment Table 3

--	--