

# SKETCH/AREA TABLE ADDENDUM

Parcel No 12/11/08

File No 2810490

Property Address 28-36-28-KN-1805-11

City PALMBAY

County BREVARD

State FL

Zip 32907

Owner PB0104010

Client 014

Client Address 1695 HEARTWELLVILLE ST NW

Appraiser Name PHK

Inspection Date PALM BAY

NO F/C ALL ESTIMATED W/PICTOMETRY

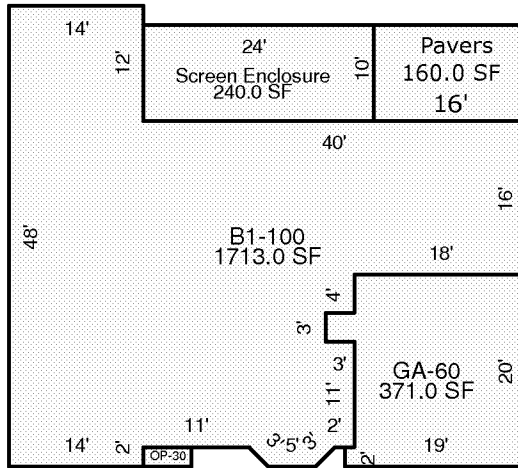

Scale: 1 = 20

### AREA CALCULATIONS SUMMARY

Code	Description	Factor	Net Size	Perimeter	Net Totals
B1	B1-100	1.00	1713.0	211.7	1713.0
PAVST	Pavers	1.00	160.0	52.0	160.0
SCREN	Screen Enclosure	1.00	240.0	68.0	240.0
GA7	GA-60	1.00	371.0	84.0	371.0
OP4	OP-30	1.00	10.0	14.0	10.0

AREA CALCULATIONS

SUBJECT

IMPROVEMENTS SKETCH