

SKETCH/AREA TABLE ADDENDUM

Parcel No 2/19/08

File No 2809754

Property Address 28-36-27-KN-1803-9

City PALM BAY

County BREVARD

State FL

Zip 32907

Owner NONE

Client 14

Client Address 1480 HEARTWELLVILLE ST NW

Appraiser Name EWI

Inspection Date PALM BAY

SUBJECT

IMPROVEMENTS SKETCH

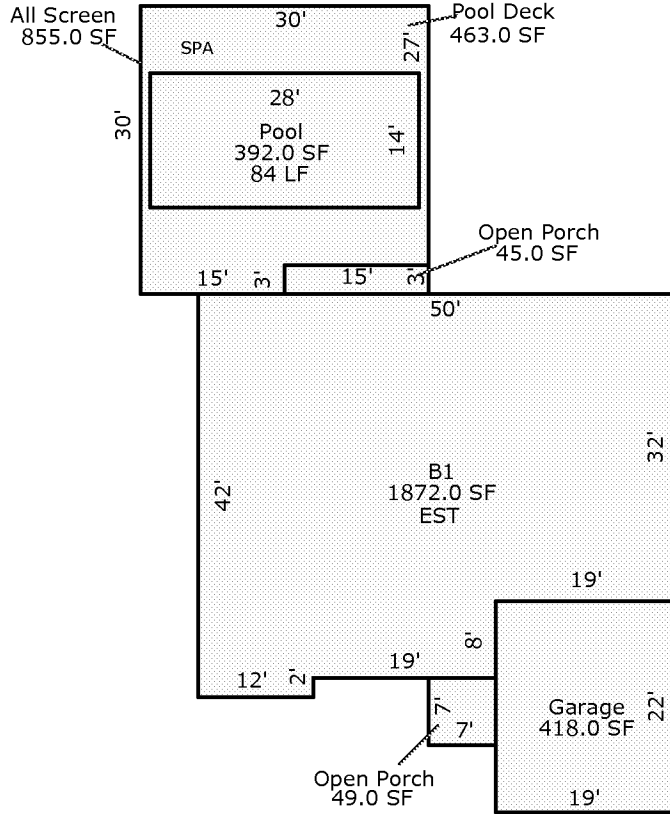

Scale: 1 = 20

AREA CALCULATIONS

AREA CALCULATIONS SUMMARY

Code	Description	Factor	Net Size	Perimeter	Net Totals
B1	B1	1.00	1872.0	184.0	1872.0
GA	Garage	1.00	418.0	82.0	418.0
OP	Open Porch	1.00	49.0	28.0	
	Open Porch	1.00	45.0	36.0	94.0
ALSCN	All Screen	1.00	855.0	120.0	855.0
PDECK	Pool Deck	1.00	463.0	120.0	463.0
POOL	Pool	1.00	392.0	84.0	392.0

Comment Table 1

--	--

Comment Table 2

Comment Table 3

--	--