

# SKETCH/AREA TABLE ADDENDUM

Parcel No 3/17/09

File No 2809725

Property Address 283627KN1802 8

City PALM BAY

County BREVARD

State FL

Zip 32907

Owner PB08004286

Client 14

Client Address 1550 HEARTWELLVILLE ST NW

Appraiser Name JEC

Inspection Date TITUSVILLE

SUBJECT

IMPROVEMENTS SKETCH

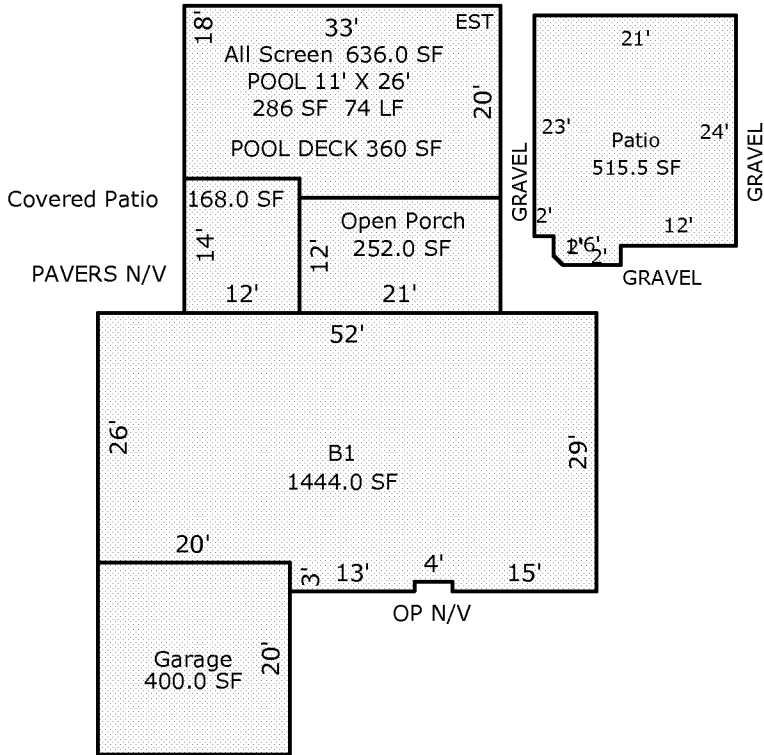

Scale: 1 = 20

AREA CALCULATIONS

### AREA CALCULATIONS SUMMARY

Code	Description	Factor	Net Size	Perimeter	Net Totals
B1	B1	1.00	1444.0	164.0	1444.0
GA	Garage	1.00	400.0	80.0	400.0
OP	Open Porch	1.00	252.0	66.0	252.0
ALSCN	All Screen	1.00	636.0	106.0	636.0
CVPRT	Covered Patio	1.00	168.0	52.0	168.0
PATIO	Patio	1.00	515.5	93.4	515.5

#### Comment Table 1

--	--

#### Comment Table 2

#### Comment Table 3

--	--