

SKETCH/AREA TABLE ADDENDUM

File No 2809128

SUBJECT

Property Address	28-36-27-KN-1778-10		
City	PALM BAY	County	BREVARD
		State	FL
Owner	PB0201414		
Client		Client Address	1321 HELIAS ST NW
Appraiser Name	JOHN T	Inspection Date	VIERA

4/16/2002

IMPROVEMENTS SKETCH

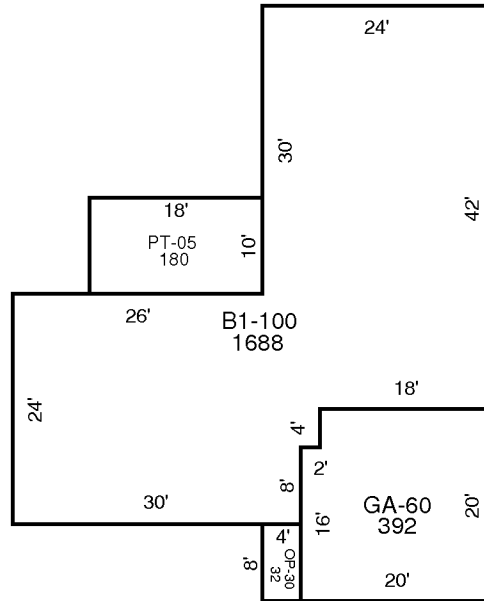

AREA CALCULATIONS

AREA CALCULATIONS SUMMARY

Code	Description	Factor	Net Size	Perimeter	Net Totals
B1	B1-100	1.00	1688	208	1688
GA7	GA-60	1.00	392	80	392
OP4	OP-30	1.00	32	24	32
PT	PT-05	1.00	180	56	180