

# SKETCH/AREA TABLE ADDENDUM

DATE 11/14/06

RE # 2808649

SUBJECT

PARCEL ID 283626KR2523 20

CITY PALM BAY

COUNTY BREVARD

STATE FL

ZIP

PERMIT #

MARKET AREA

ADDRESS 727 CUXHAVEN ST NW

APPRAISER NAME PHK

BRANCH OFFICE PALM BAY

IMPROVEMENTS SKETCH

EST FROM PICTOMETRY

Out Building

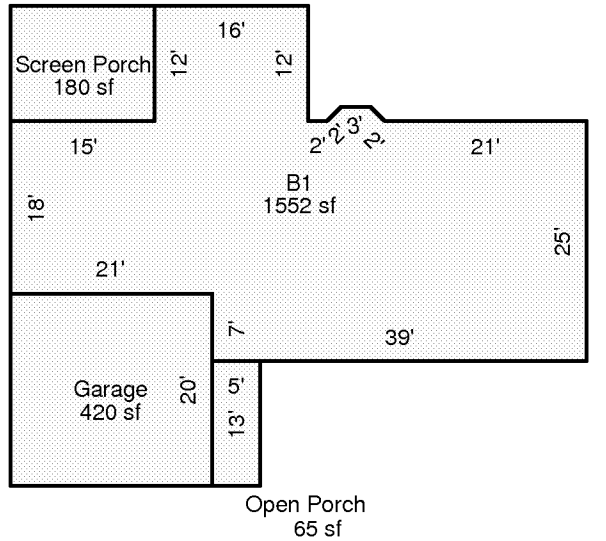

Scale: 1 = 20

AREA CALCULATIONS

### AREA CALCULATIONS SUMMARY

Code	Description	Factor	Net Size	Perimeter	Net Totals
B1	B1	1.00	1552	195	1552
GA	Garage	1.00	420	82	420
OP	Open Porch	1.00	65	36	65
SP	Screen Porch	1.00	180	54	180
OBLD	Out Building	1.00	120	44	120

Comment Table 1

Comment Table 2

Comment Table 3