

# SKETCH/AREA TABLE ADDENDUM

RE # 2808405

SUBJECT	PARCEL ID	283626KR2514 18					
	CITY	PALM BAY	COUNTY	BREVARD	STATE	FL	ZIP
	PERMIT #						
	MARKET AREA	ADDRESS 749 UNIVERSE ST NW					
	APPRAISER NAME	PHK	BRANCH OFFICE PALM BAY				

EST FROM PICTOMETRY

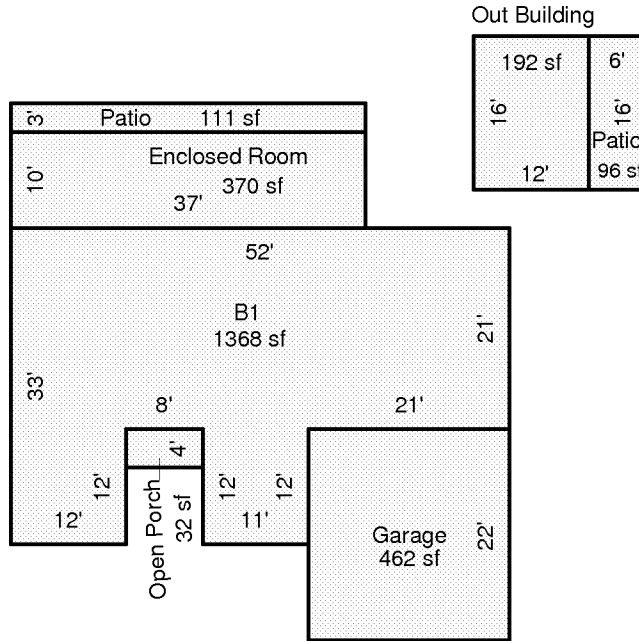

Scale: 1 = 20

AREA CALCULATIONS SUMMARY						Comment Table 1	
Code	Description	Factor	Net Size	Perimeter	Net Totals		
B1	B1	1.00	1368	194	1368		
GA	Garage	1.00	462	86	462		
OP	Open Porch	1.00	32	24	32		
PT	Patio	1.00	111	80	32		
	Patio	1.00	96	44	207		
ENCLR	Enclosed Room	1.00	370	94	370		
OBLD	Out Building	1.00	192	56	192		
						Comment Table 2	Comment Table 3