

SKETCH/AREA TABLE ADDENDUM

RE # 2804779

SUBJECT	PARCEL ID 283622ko 2283 18
CITY PALM BAY	COUNTY BREVARD STATE FL ZIP 32907
PERMIT # NONE	
MARKET AREA 144	ADDRESS 1369 KAYFORD ST NW
APPRAISER NAME LPH	BRANCH OFFICE PALM BAY

3/2/2006

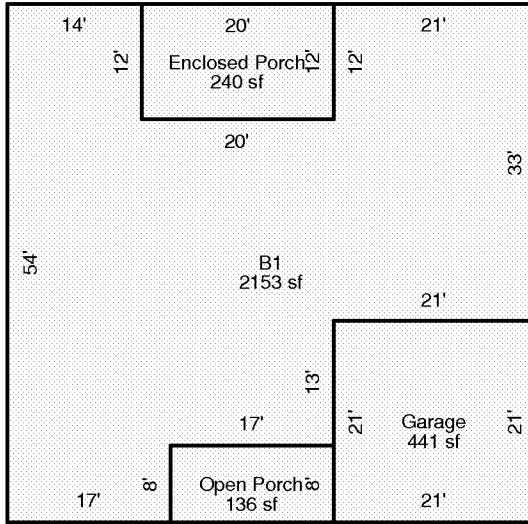

Scale: 1 = 20

AREA CALCULATIONS	<h3>AREA CALCULATIONS SUMMARY</h3> <table border="1" style="width: 100%; border-collapse: collapse;"> <thead> <tr> <th>Code</th> <th>Description</th> <th>Factor</th> <th>Net Size</th> <th>Perimeter</th> <th>Net Totals</th> </tr> </thead> <tbody> <tr> <td>B1</td> <td>B1</td> <td>1.00</td> <td>2153</td> <td>242</td> <td>2153</td> </tr> <tr> <td>GA</td> <td>Garage</td> <td>1.00</td> <td>441</td> <td>84</td> <td>441</td> </tr> <tr> <td>EP</td> <td>Enclosed Porch</td> <td>1.00</td> <td>240</td> <td>64</td> <td>240</td> </tr> <tr> <td>OP</td> <td>Open Porch</td> <td>1.00</td> <td>136</td> <td>50</td> <td>136</td> </tr> </tbody> </table>	Code	Description	Factor	Net Size	Perimeter	Net Totals	B1	B1	1.00	2153	242	2153	GA	Garage	1.00	441	84	441	EP	Enclosed Porch	1.00	240	64	240	OP	Open Porch	1.00	136	50	136	IMPROVEMENTS SKETCH
Code	Description	Factor	Net Size	Perimeter	Net Totals																											
B1	B1	1.00	2153	242	2153																											
GA	Garage	1.00	441	84	441																											
EP	Enclosed Porch	1.00	240	64	240																											
OP	Open Porch	1.00	136	50	136																											
		<table border="1" style="width: 100%; border-collapse: collapse;"> <tr> <td colspan="2" style="text-align: center;">Comment Table 1</td> </tr> <tr> <td colspan="2" style="height: 100px;"></td> </tr> <tr> <td style="width: 50%; text-align: center;">Comment Table 2</td> <td style="width: 50%; text-align: center;">Comment Table 3</td> </tr> <tr> <td style="height: 100px;"></td> <td style="height: 100px;"></td> </tr> </table>	Comment Table 1				Comment Table 2	Comment Table 3																								
Comment Table 1																																
Comment Table 2	Comment Table 3																															