

# SKETCH/AREA TABLE ADDENDUM

RE # 2803502

SUBJECT	PARCEL ID 283621KO 2272 6
	CITY PALM BAY COUNTY BREVARD STATE FL ZIP 32907
	PERMIT # NONE
	MARKET AREA 144 ADDRESS 1846 MACKLIN ST NW
	APPRAISER NAME LPH BRANCH OFFICE PALM BAY

IMPROVEMENTS SKETCH

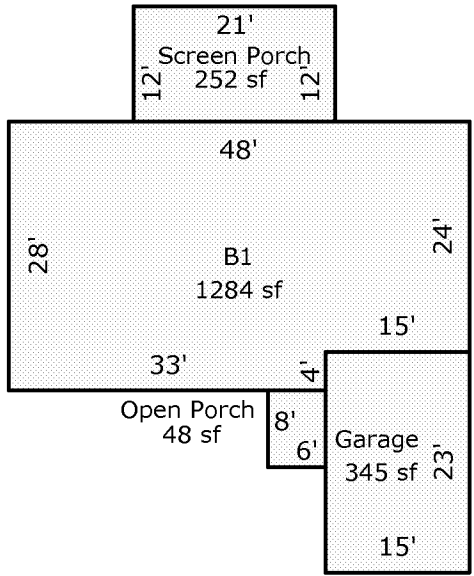

Scale: 1 = 20

AREA CALCULATIONS

AREA CALCULATIONS SUMMARY					
Code	Description	Factor	Net Size	Perimeter	Net Totals
B1	B1	1.00	1284	152	1284
GA	Garage	1.00	345	76	345
OP	Open Porch	1.00	48	28	48
SP	Screen Porch	1.00	252	66	252

Comment Table 1	
Comment Table 2	Comment Table 3