

# SKETCH/AREA TABLE ADDENDUM

DATE AUGUST 22, 2006

RE # 2721019

SUBJECT

PARCEL ID 27 371905 L 31

CITY MELBOURNE

COUNTY BREVARD

STATE FLORIDA

ZIP

PERMIT #

MARKET AREA

ADDRESS 2434 PEPPER ST

APPRAISER NAME JCB

BRANCH OFFICE MERRITT ISLAND

IMPROVEMENTS SKETCH

EST FROM PICTOMETRY

OUT BUILDING NV

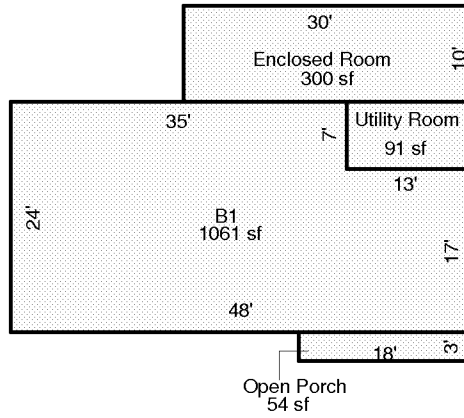

Scale: 1 = 20

AREA CALCULATIONS

## AREA CALCULATIONS SUMMARY

Code	Description	Factor	Net Size	Perimeter	Net Totals
B1	B1	1.00	1061	144	1061
OP	Open Porch	1.00	54	42	54
UT	Utility Room	1.00	91	40	91
ENCLR	Enclosed Room	1.00	300	80	300

### Comment Table 1

### Comment Table 2

### Comment Table 3