

SKETCH/AREA TABLE ADDENDUM

DATE 1/27/2011

RE # 2717808

SUBJECT

PARCEL ID 27-37-16-55- -3			
CITY MELBOURNE	COUNTY BREVARD	STATE FL	ZIP 32935
PERMIT # REDRAWN HISTORY			
MARKET AREA 113065	ADDRESS 1056 EAU GALLIE BLVD W		
APPRAISER NAME JCT	BRANCH OFFICE TITUSVILLE		

IMPROVEMENTS SKETCH

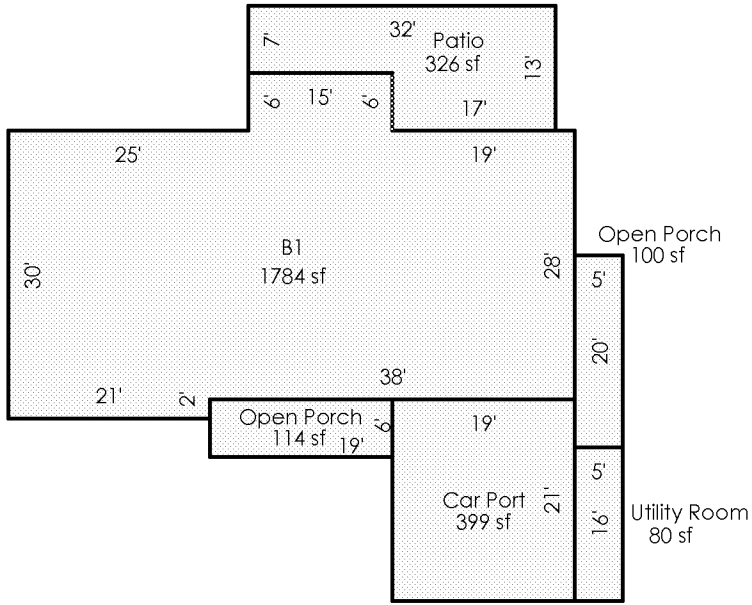

Scale: 1 = 20

AREA CALCULATIONS

AREA CALCULATIONS SUMMARY

Code	Description	Factor	Net Size	Perimeter	Net Totals
B1	B1	1.00	1784	190	1784
OP	Open Porch	1.00	114	50	
	Open Porch	1.00	100	50	214
PT	Patio	1.00	326	90	326
UT	Utility Room	1.00	80	42	80
CP	Car Port	1.00	399	80	399

Comment Table 1

Comment Table 1	
-----------------	--

Comment Table 2

Comment Table 3

Comment Table 2	Comment Table 3
-----------------	-----------------