

# SKETCH/AREA TABLE ADDENDUM

Parcel No 2/20/07

File No 2707249

Property Address 27-37-02-07-M-12

City SATELLITE BCH

County BREVARD

State FL

Zip 32937

Owner

Client

Client Address 341 CHERRY DR.

Appraiser Name GAC

Inspection Date PALM BAY

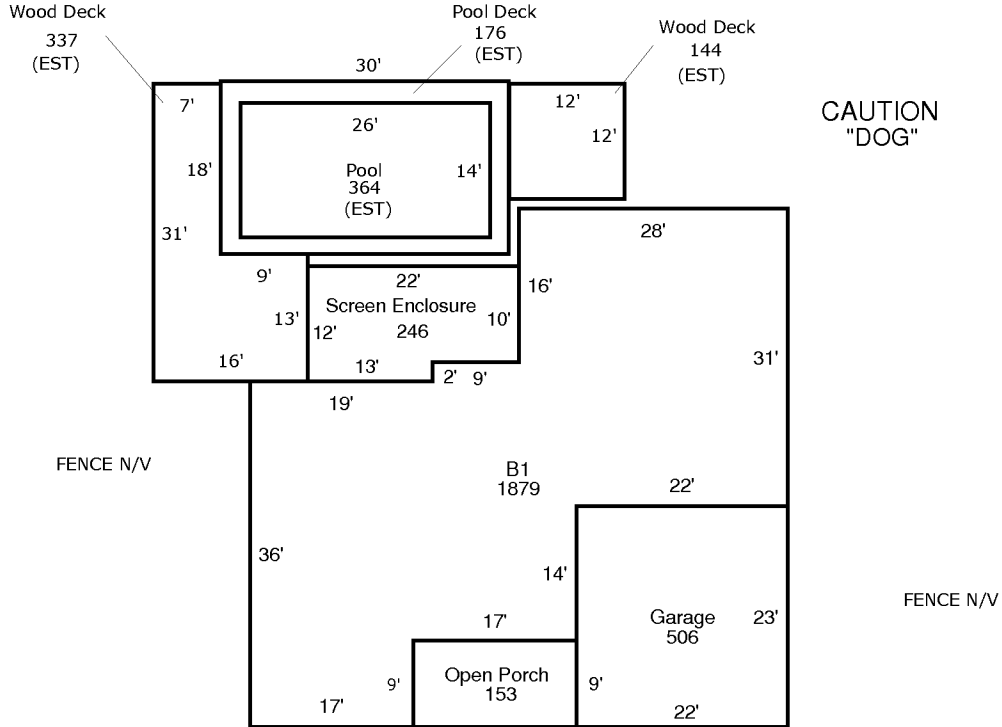

## AREA CALCULATIONS SUMMARY

Code	Description	Factor	Net Size	Perimeter	Net Totals
B1	B1	1.00	1879	220	1879
GA	Garage	1.00	506	90	506
OP	Open Porch	1.00	153	52	153
PDECK	Pool Deck	1.00	176	96	176
POOL	Pool	1.00	364	80	364
WDECK	Wood Deck	1.00	337	94	337
	Wood Deck	1.00	144	48	481
SCREN	Screen Enclosure	1.00	246	68	246

### Comment Table 1

--	--

### Comment Table 2

### Comment Table 3

--	--